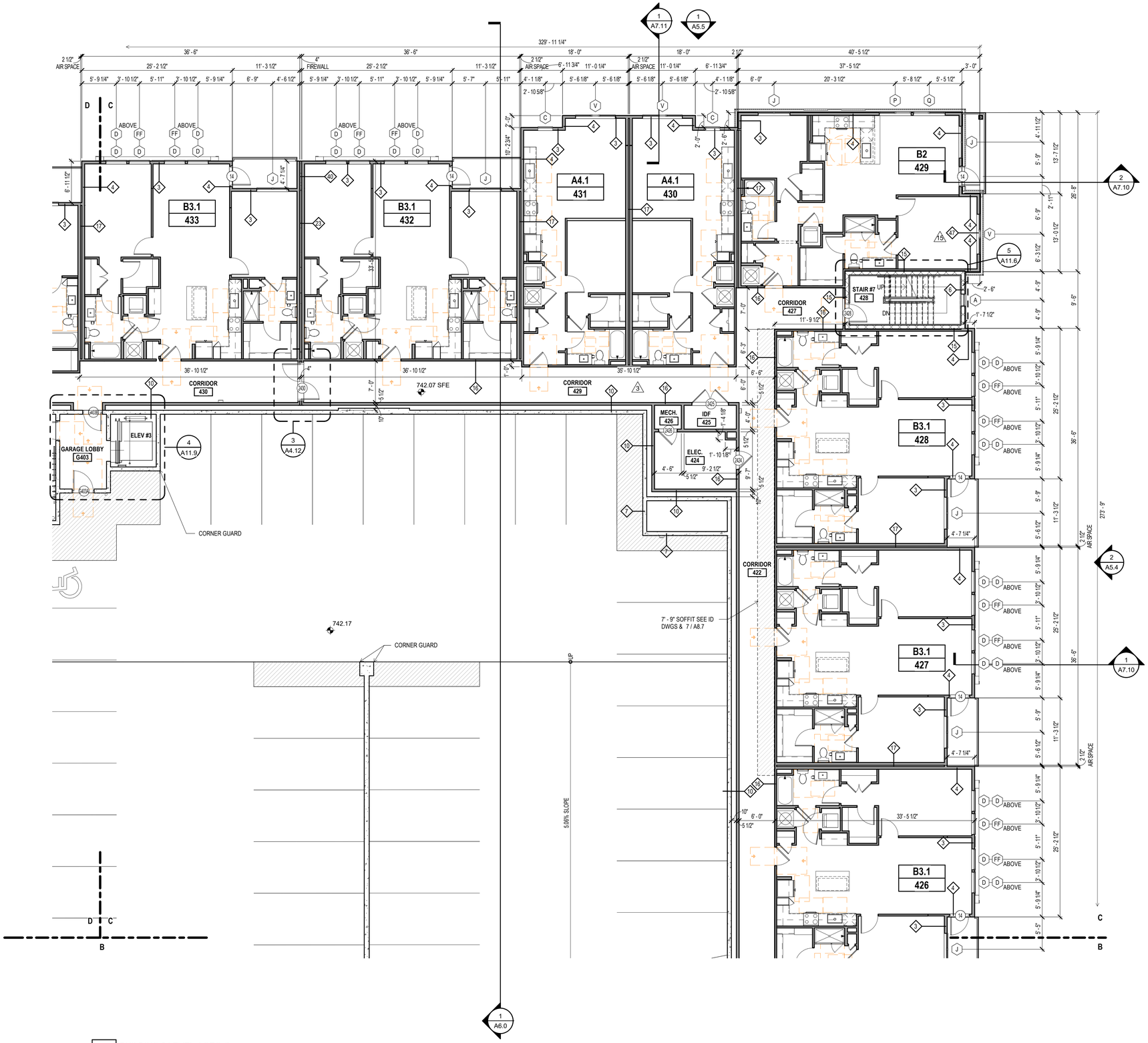

1	BUILDING 2 LEVEL 4 SEG C
A3.27	1/8" = 1'-0"

AXIOM ARCHITECTURE
333 WEST TRADE STREET
SUITE 200
CHARLOTTE, NC 28202
T 704.927.9900
www.axiomarchitecture.com

COLLEEN D. GARRETT REGISTERED ARCHITECT 8483 NORTH CAROLINA

04.22.2022

AXIOM ARCHITECTURE, P.A. 51998 NORTH CAROLINA CHARLOTTE

ALTA WEST MOREHEAD

WOOD PARTNERS
WEST MOREHEAD STREET
CHARLOTTE, NORTH CAROLINA

WOOD PARTNERS

BDG-1

PROJECT A-1913

BLDG 2 LVL 4
SEGMENT C

JUNE 03, 2021

REVISIONS

3	County Comments	07.20.21
15	RFI #40	11.12.21
32	RFI #132	04.22.22

32
UNIT NUMBERS UPDATED PER RFI 132

A3.27

1 BUILDING 2 LEVEL 4 SEG A
A3.25 1/8" = 1'-0"

UNIT NUMBERS UPDATED PER RFI 132

AXIOM ARCHITECTURE
333 WEST TRADE STREET
SUITE 200
CHARLOTTE, NC 28202
T 704.927.9900
www.axiomarchitecture.com

COLLEEN D. GARRETT REGISTERED ARCHITECT 8483 CHARLOTTE, NORTH CAROLINA
04.29.2022

AXIOM ARCHITECTURE, P.A. REGISTERED ARCHITECTURAL COMPANY 51998 CHARLOTTE, NORTH CAROLINA

ALTA WEST MOREHEAD

WOOD PARTNERS
WEST MOREHEAD STREET
CHARLOTTE, NORTH CAROLINA

WOOD PARTNERS

BDG-1

PROJECT A-1913

BLDG 2 LVL 4
SEGMENT A

JUNE 03, 2021

REVISIONS

3	County Comments	07.20.21
32	RFI #132	04.22.22
34	Bulletin 6	04.29.22

A3.25

1 BUILDING 2 LEVEL 4 SEG B
A3.26 1/8" = 1'-0"

AXIOM ARCHITECTURE
333 WEST TRADE STREET
SUITE 200
CHARLOTTE, NC 28202
T 704.927.9900
www.axiomarchitecture.com

COLLEEN D. GARRETT
LICENSED ARCHITECT
8483
NORTH CAROLINA
07.29.2022

AXIOM ARCHITECTURE, P.A.
ARCHITECTURAL COMPANY
51998
NORTH CAROLINA
CHARLOTTE, NORTH CAROLINA

ALTA WEST MOREHEAD

WOOD PARTNERS
WEST MOREHEAD STREET
CHARLOTTE, NORTH CAROLINA

WOOD PARTNERS

BDG-1

PROJECT A-1913

BLDG 2 LVL 4
SEGMENT B

JUNE 03, 2021

REVISIONS

3	County Comments	07.20.21
15	RFI #40	11.12.21
32	RFI #132	04.22.22
53	Bulletin II	07.29.22

A3.26

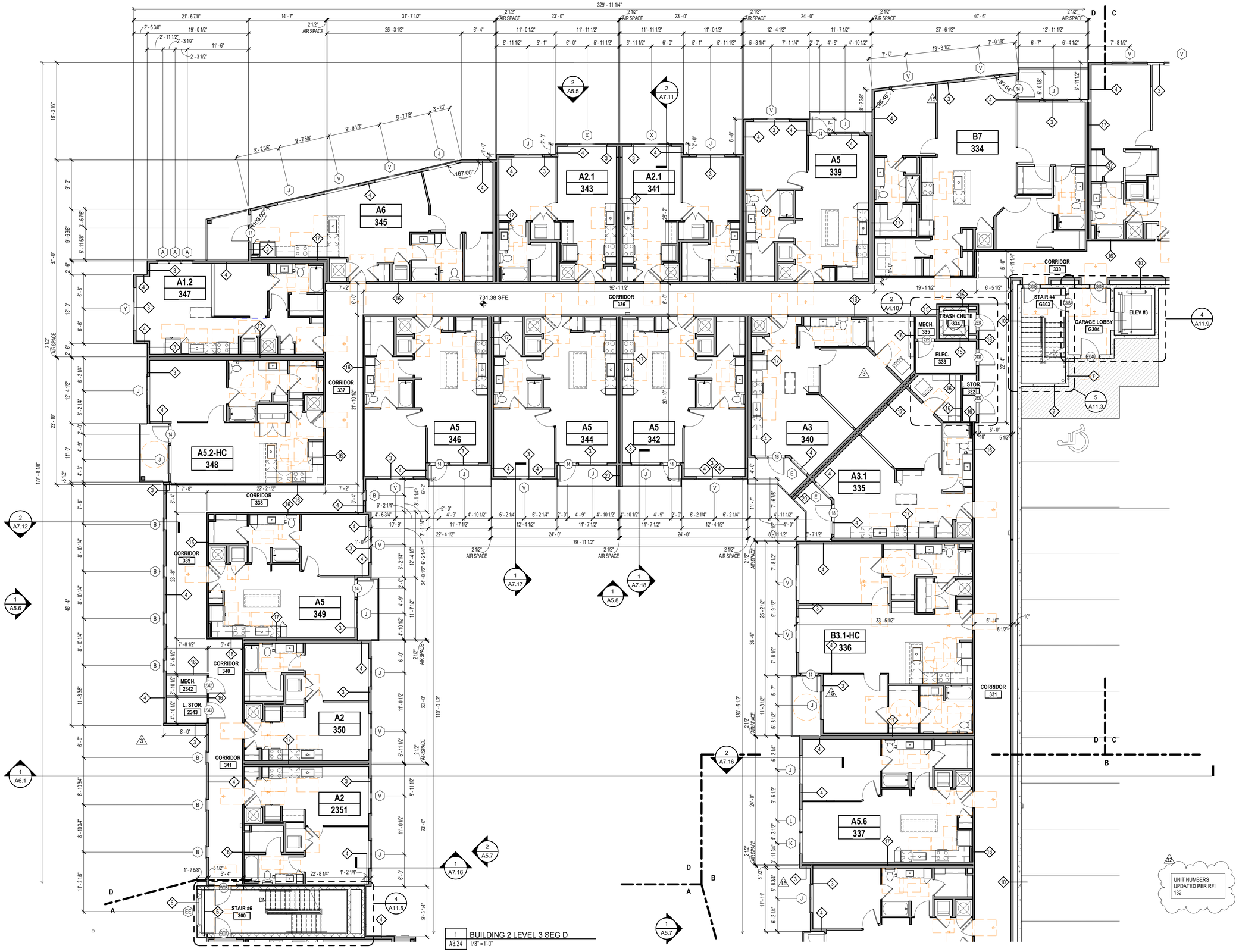

1 BUILDING 2 LEVEL 3 SEG D
A3.24 1/8" = 1'-0"

AXIOM ARCHITECTURE
333 WEST TRADE STREET
SUITE 200
CHARLOTTE, NC 28202
T 704.927.9900
www.axiomarchitecture.com

COLLEEN D. GARRETT REGISTERED ARCHITECT 8483 CHARLOTTE, NORTH CAROLINA
04.22.2022
AXIOM ARCHITECTURE, P.A. CERTIFICATE OF AUTHORIZATION NORTH CAROLINA 51998 CHARLOTTE, NORTH CAROLINA

ALTA WEST MOREHEAD

WOOD PARTNERS
WEST MOREHEAD STREET
CHARLOTTE, NORTH CAROLINA

WOOD PARTNERS

BDG-1

PROJECT A-1913

BLDG 2 LVL 3
SEGMENT D

JUNE 03, 2021

REVISIONS

3	County Comments	07.20.21
15	RFI #40	11.12.21
32	RFI #132	04.22.22

32 UNIT NUMBERS UPDATED PER RFI 132

A3.24

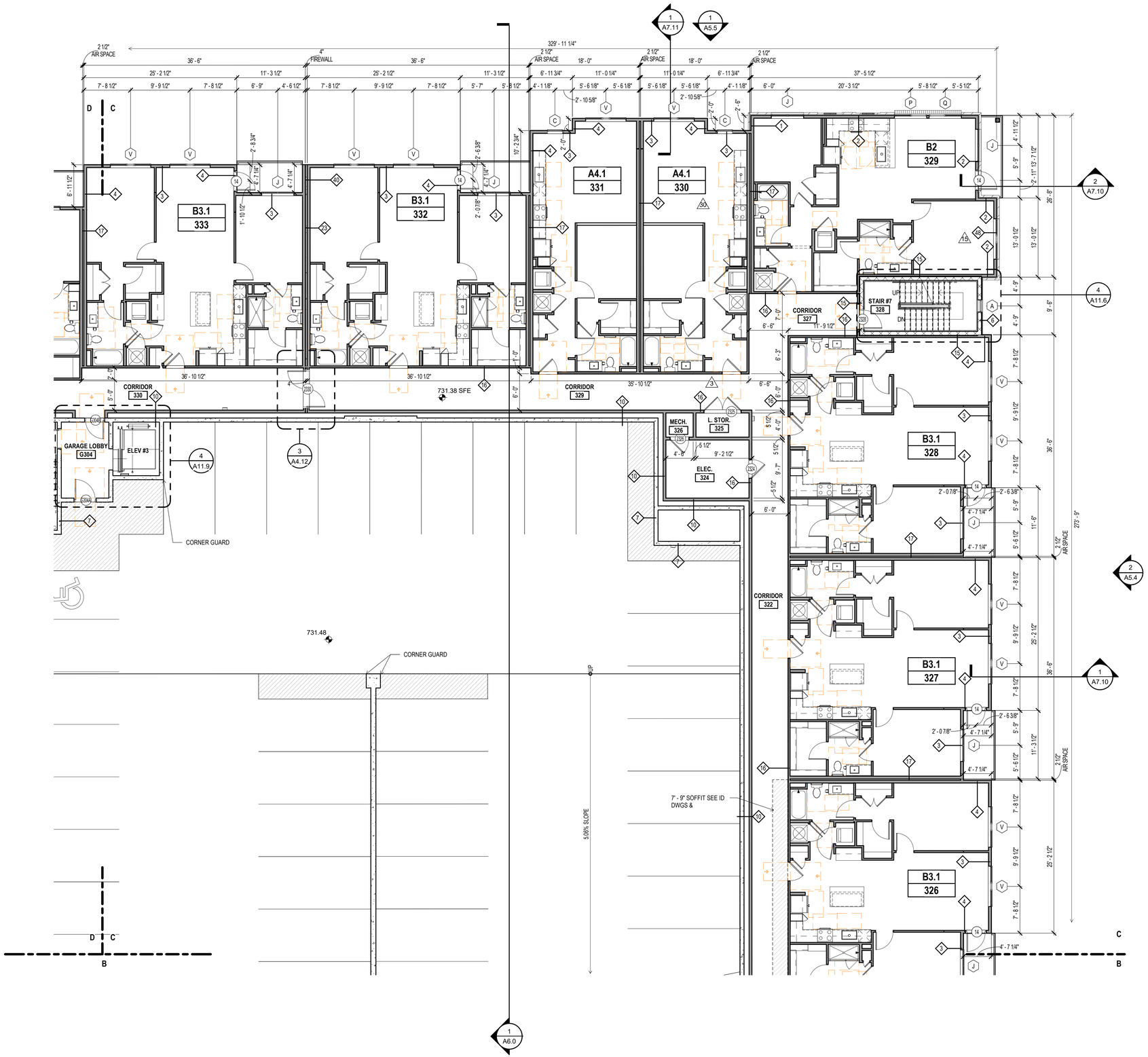

1 A3.23 BUILDING 2 LEVEL 3 SEG C
1/8" = 1'-0"

UNIT NUMBERS UPDATED PER RFI 132

AXIOM ARCHITECTURE
333 WEST TRADE STREET
SUITE 200
CHARLOTTE, NC 28202
T 704.927.9900
www.axiomarchitecture.com

COLLEEN D. GARRETT REGISTERED ARCHITECT 8483 CHARLOTTE, NORTH CAROLINA
04.22.2022
AXIOM ARCHITECTURE, P.A. REGISTERED ARCHITECTURAL COMPANY 51998 CHARLOTTE, NORTH CAROLINA

ALTA WEST MOREHEAD

WOOD PARTNERS
WEST MOREHEAD STREET
CHARLOTTE, NORTH CAROLINA

WOOD PARTNERS

BDG-1 A D C PK B

PROJECT A-1913

BLDG 2 LVL 3
SEGMENT C

JUNE 03, 2021

REVISIONS

3	County Comments	07.20.21
15	RFI #40	11.12.21
30	Bulletin 5	03.31.22
32	RFI #132	04.22.22

A3.23

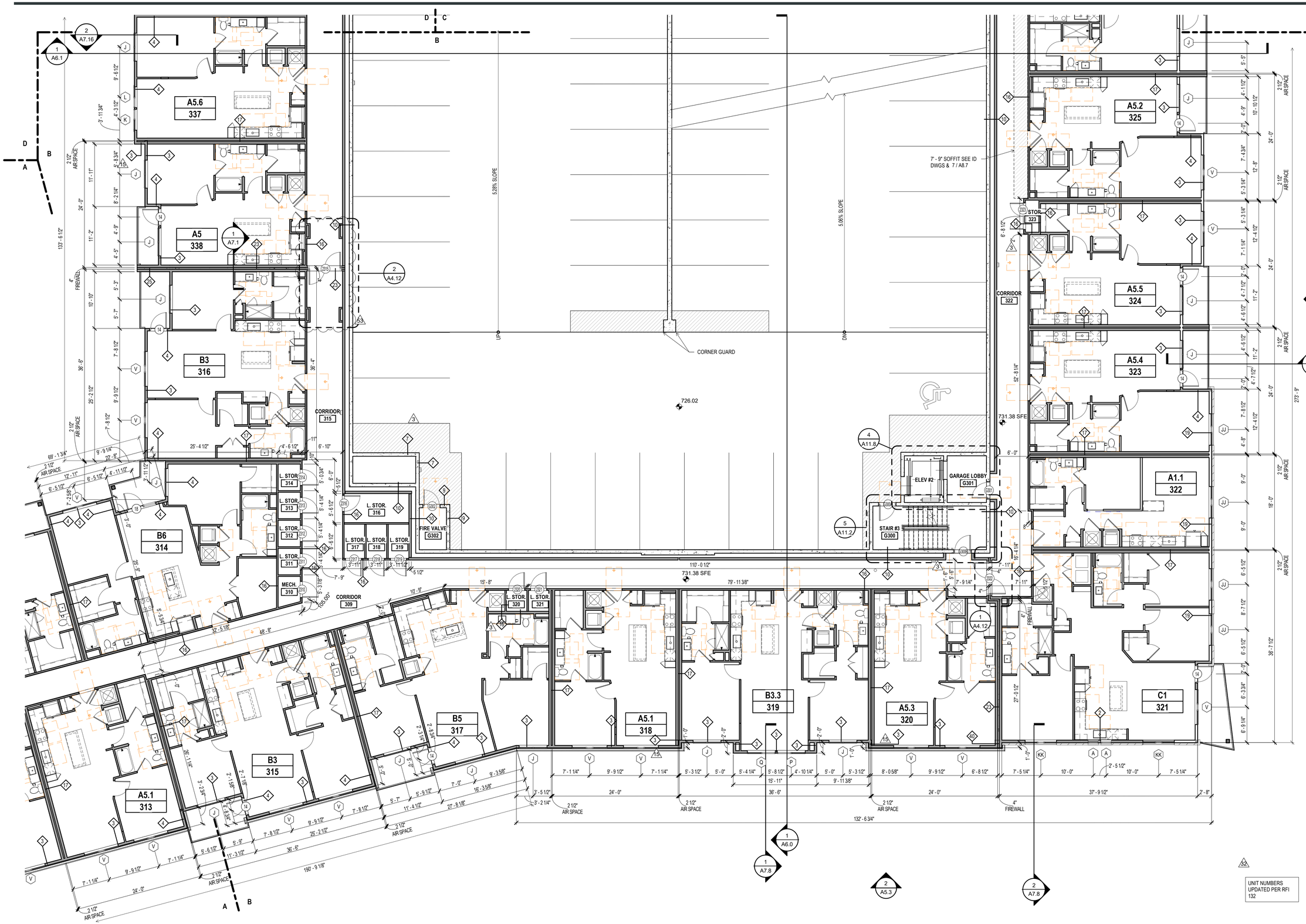

1 BUILDING 2 LEVEL 3 SEG B
A3.22 1/8" = 1'-0"

AXIOM ARCHITECTURE
333 WEST TRADE STREET
SUITE 200
CHARLOTTE, NC 28202
T 704.927.9900
www.axiomarchitecture.com

COLLEEN D. GARRETT
LICENSED ARCHITECT
8483
NORTH CAROLINA
07.29.2022

AXIOM ARCHITECTURE, P.A.
ARCHITECTURAL COMPANY
51998
NORTH CAROLINA
CHARLOTTE, NORTH CAROLINA

ALTA WEST MOREHEAD

WOOD PARTNERS
WEST MOREHEAD STREET
CHARLOTTE, NORTH CAROLINA

WOOD PARTNERS

BDG-1

PROJECT A-1913

BLDG 2 LVL 3
SEGMENT B

JUNE 03, 2021

REVISIONS

3	County Comments	07.20.21
15	RFI #40	11.12.21
32	RFI #132	04.22.22
53	Bulletin 11	07.29.22

A3.22

1 BUILDING 2 LEVEL 3 SEG A
A3.21 1/8" = 1'-0"

AXIOM ARCHITECTURE
333 WEST TRADE STREET
SUITE 200
CHARLOTTE, NC 28202
T 704.927.9900
www.axiomarchitecture.com

COLLEEN D. GARRETT
REGISTERED ARCHITECT
8483
CHARLOTTE, NORTH CAROLINA
04.29.2022

AXIOM ARCHITECTURE, P.A.
CERTIFICATE ARCHITECTURAL COMPANY
51998
CHARLOTTE, NORTH CAROLINA

ALTA WEST MOREHEAD

WOOD PARTNERS
WEST MOREHEAD STREET
CHARLOTTE, NORTH CAROLINA

WOOD PARTNERS

BDG-1

PROJECT A-1913

BLDG 2 LVL 3
SEGMENT A

JUNE 03, 2021

REVISIONS

3	County Comments	07.20.21
32	RFI #132	04.22.22
34	Bulletin 6	04.29.22

32
UNIT NUMBERS UPDATED PER RFI 132

INDICATES PT CONCRETE PODIUM - SEE STRUCTURAL DWGS.

A3.21

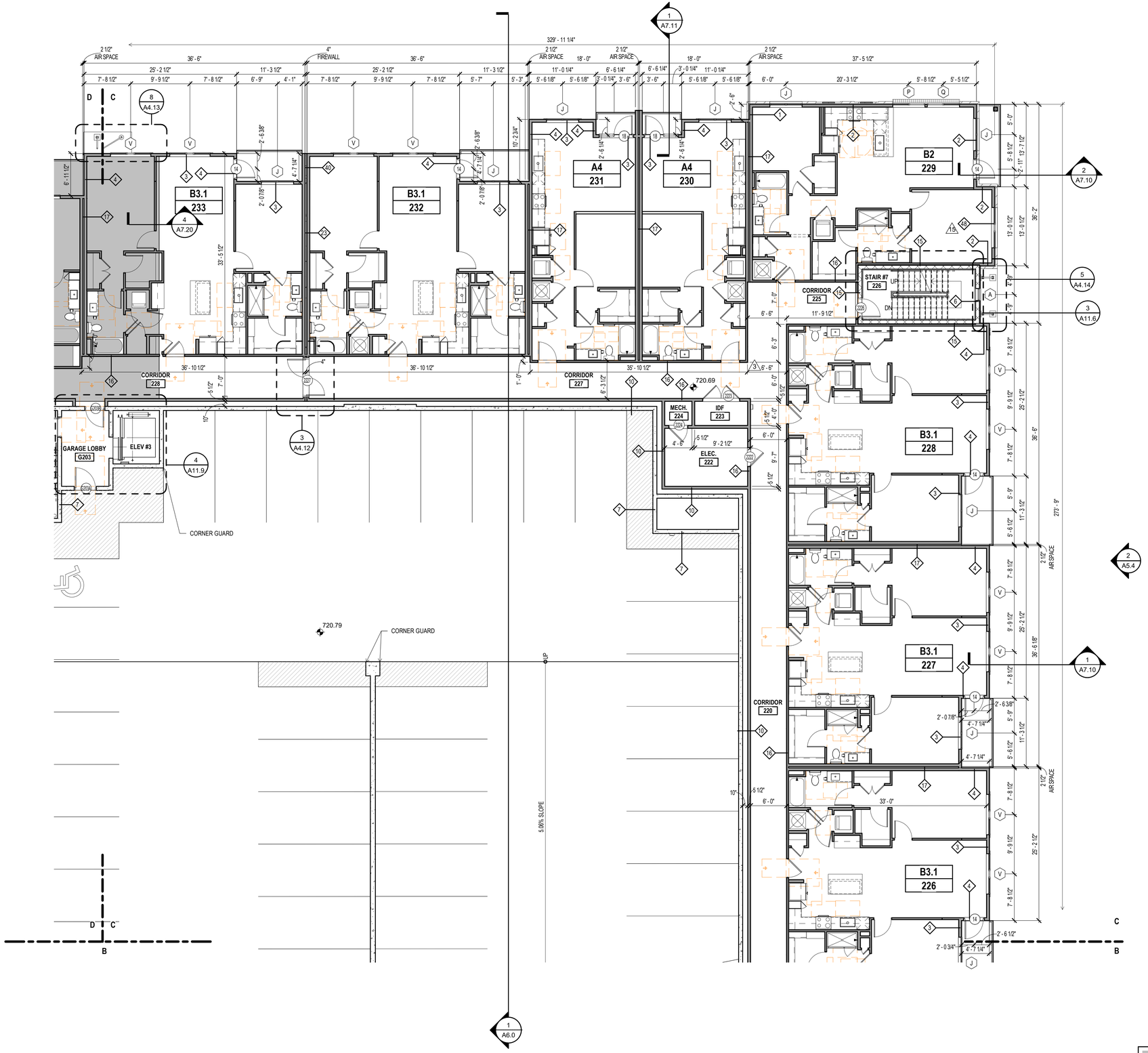

I	BUILDING 2 LEVEL 2 SEG C
A3.19	1/8" = 1'-0"

UNIT NUMBERS UPDATED PER RFI 132

INDICATES PT CONCRETE PODIUM - SEE STRUCTURAL DWGS.

AXIOM ARCHITECTURE
333 WEST TRADE STREET
SUITE 200
CHARLOTTE, NC 28202
T 704.927.9900
www.axiomarchitecture.com

COLLEEN D. GARRETT REGISTERED ARCHITECT 8483 CHARLOTTE, NORTH CAROLINA

04.22.2022

AXIOM ARCHITECTURE, P.A. REGISTERED ARCHITECTURAL COMPANY 51998 CHARLOTTE, NORTH CAROLINA

ALTA WEST MOREHEAD

WOOD PARTNERS
WEST MOREHEAD STREET
CHARLOTTE, NORTH CAROLINA

WOOD PARTNERS

BDG-1

PROJECT A-1913

BLDG 2 LVL 2
SEGMENT C

JUNE 03, 2021

REVISIONS

3	County Comments	07.20.21
15	RFI #40	11.12.21
32	RFI #132	04.22.22

A3.19

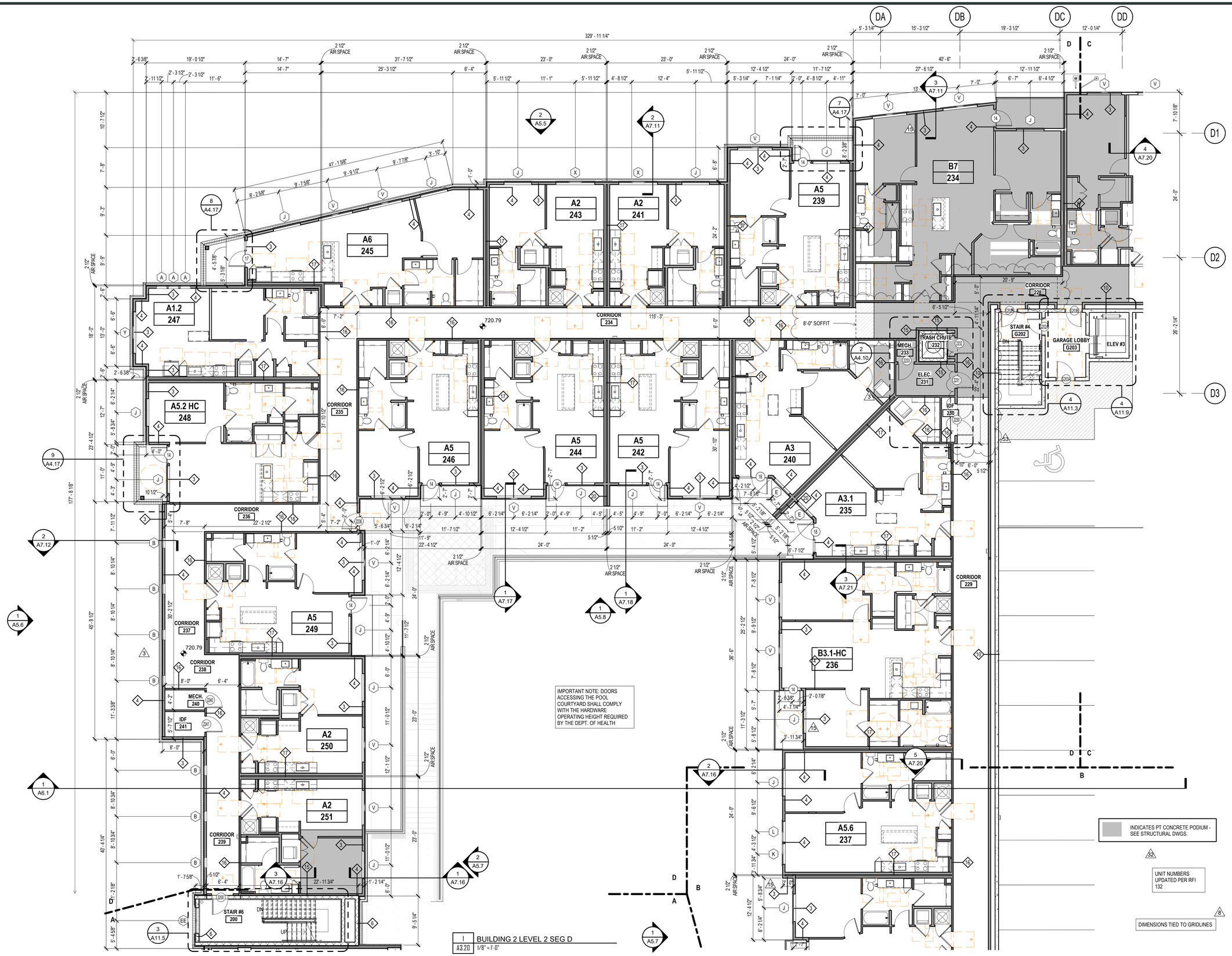

1 A3.20 BUILDING 2 LEVEL 2 SEG D
1/8" = 1'-0"

AXIOM ARCHITECTURE
333 WEST TRADE STREET
SUITE 200
CHARLOTTE, NC 28202
T 704.927.9900
www.axiomarchitecture.com

COLLEEN D. GARRETT
LICENSED ARCHITECT
8483
NORTH CAROLINA
07.29.2022

AXIOM ARCHITECTURE, P.A.
ARCHITECTURAL COMPANY
51998
CHARLOTTE, NORTH CAROLINA

ALTA WEST MOREHEAD

WOOD PARTNERS
WEST MOREHEAD STREET
CHARLOTTE, NORTH CAROLINA

WOOD PARTNERS

BDG-1

PROJECT A-1913

BLDG 2 LVL 2
SEGMENT D

JUNE 03, 2021

REVISIONS

3	County Comments	07.20.21
8	RFI #25	10.08.21
15	RFI #40	11.12.21
32	RFI #132	04.22.22
53	Bulletin II	07.29.22

A3.20

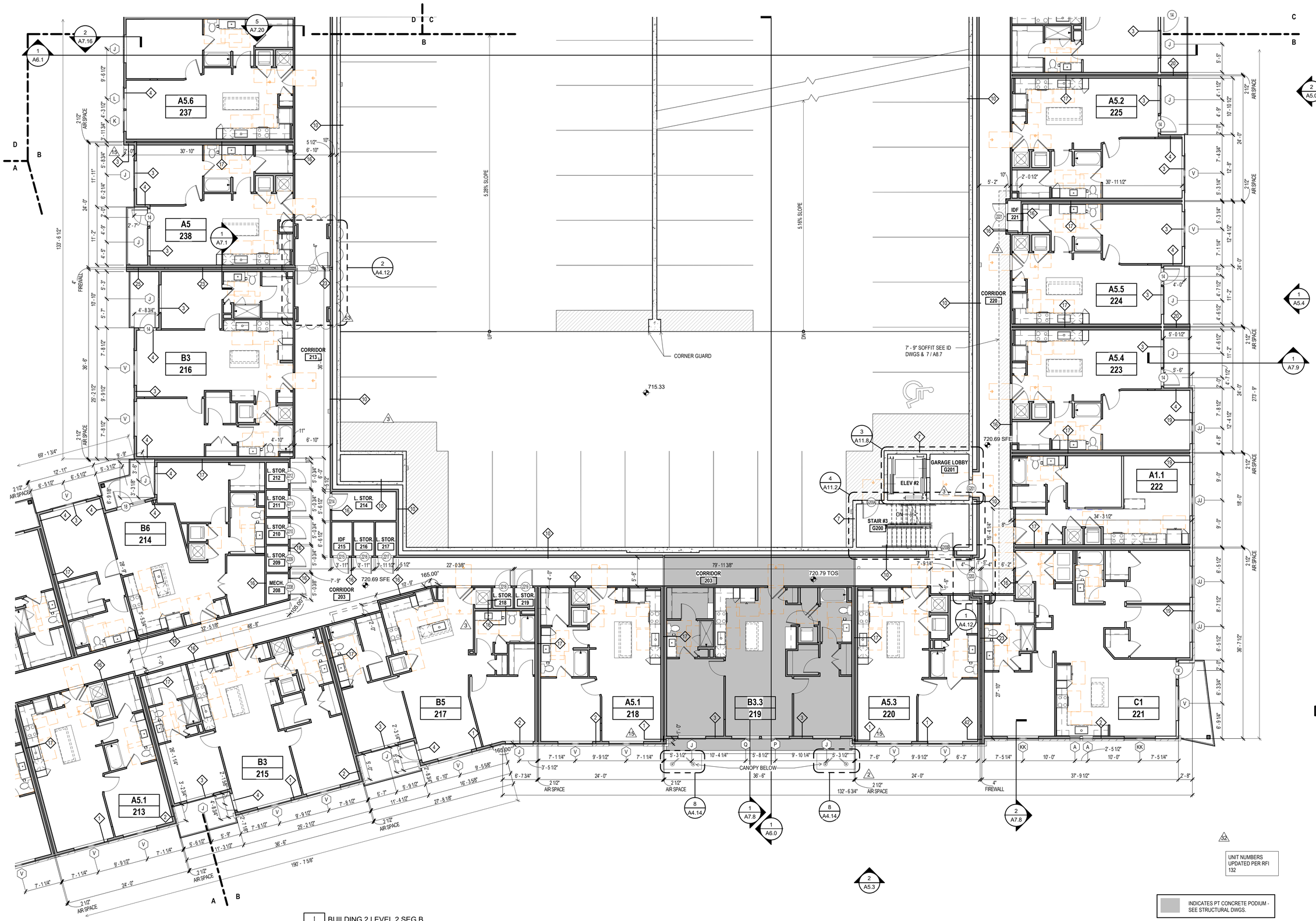

1 BUILDING 2 LEVEL 2 SEG B
A3.18 1/8" = 1'-0"

UNIT NUMBERS UPDATED PER RFI 132

INDICATES PT CONCRETE PODIUM - SEE STRUCTURAL DWGS.

AXIOM ARCHITECTURE
333 WEST TRADE STREET
SUITE 200
CHARLOTTE, NC 28202
T 704.927.9900
www.axiomarchitecture.com

COLLEEN D. GARRETT
LICENSED ARCHITECT
8483
NORTH CAROLINA
07.29.2022

AXIOM ARCHITECTURE, P.A.
ARCHITECTURAL COMPANY
51998
NORTH CAROLINA BOARD OF ARCHITECTURE
CHARLOTTE, NORTH CAROLINA

ALTA WEST MOREHEAD

WOOD PARTNERS
WEST MOREHEAD STREET
CHARLOTTE, NORTH CAROLINA

WOOD PARTNERS

BDG-1

PROJECT A-1913

BLDG 2 LVL 2
SEGMENT B

JUNE 03, 2021

REVISIONS

2	Owner/QC Comments	07.20.21
3	County Comments	07.20.21
15	RFI #40	11.12.21
32	RFI #132	04.22.22
53	Bulletin II	07.29.22

A3.18

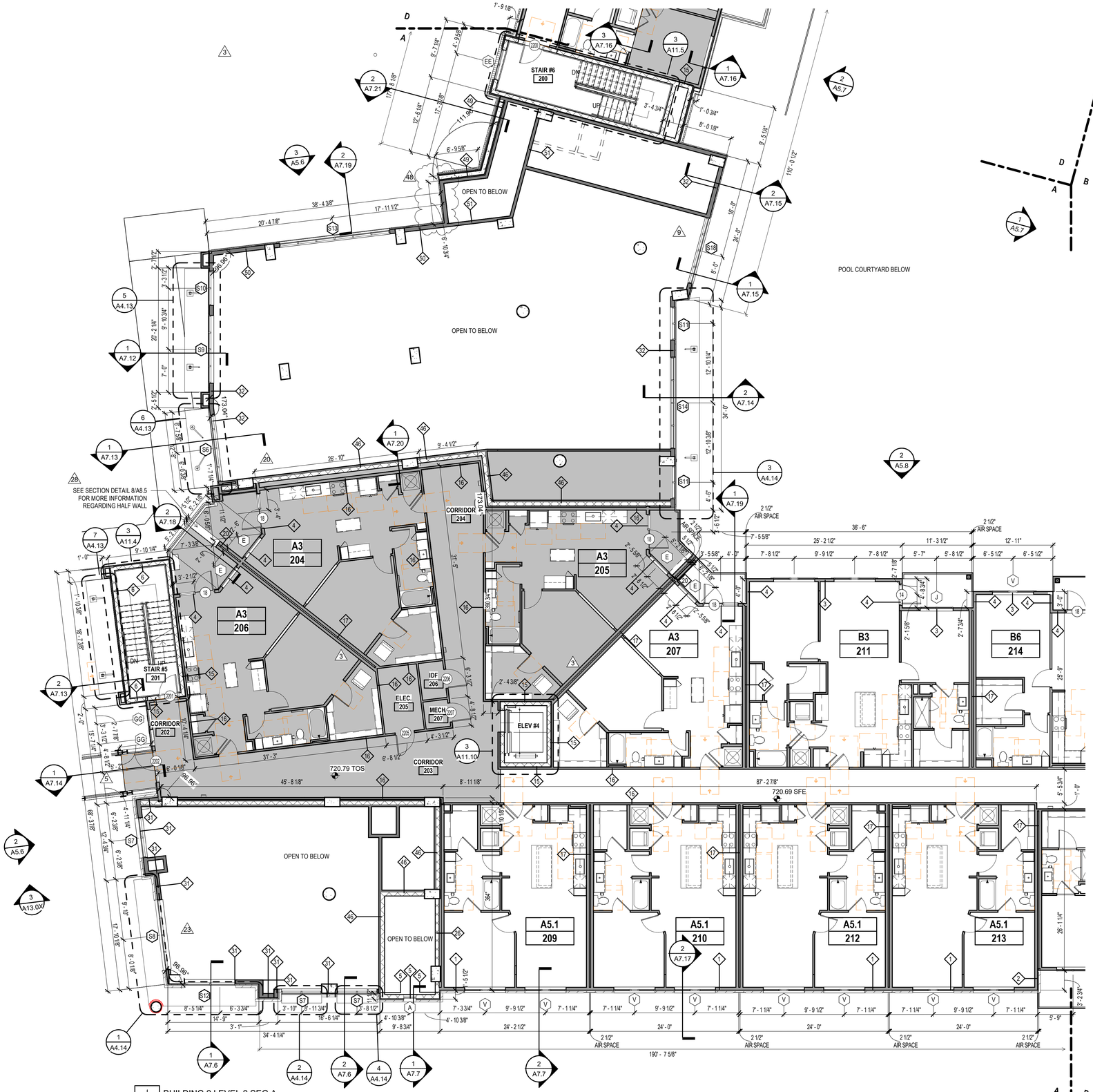

1 BUILDING 2 LEVEL 2 SEG A
A3.17 1/8" = 1'-0"

UNIT NUMBERS
UPDATED PER RFI
132

INDICATES PT CONCRETE PODIUM -
SEE STRUCTURAL DWGS.

AXIOM
ARCHITECTURE
333 WEST TRADE STREET
SUITE 200
CHARLOTTE, NC 28202
T 704.927.9900
www.axiomarchitecture.com

COLLEEN D. GARRETT
LICENSED ARCHITECT
8483
NORTH CAROLINA
06.21.2022

AXIOM ARCHITECTURE, P.A.
ARCHITECTURAL COMPANY
51998
CHARLOTTE, NORTH CAROLINA

ALTA WEST MOREHEAD

WOOD PARTNERS
WEST MOREHEAD STREET
CHARLOTTE, NORTH CAROLINA

WOOD PARTNERS

BDG-1

PROJECT A-1913

BLDG 2 LVL 2
SEGMENT A

JUNE 03, 2021

REVISIONS

9	RFI #24	10.13.21
20	RFI #74	01.17.22
23	Bulletin 4	02.04.22
28	RFI #116	03.18.22
32	RFI #132	04.22.22
48	RFI #171	06.21.22

A3.17

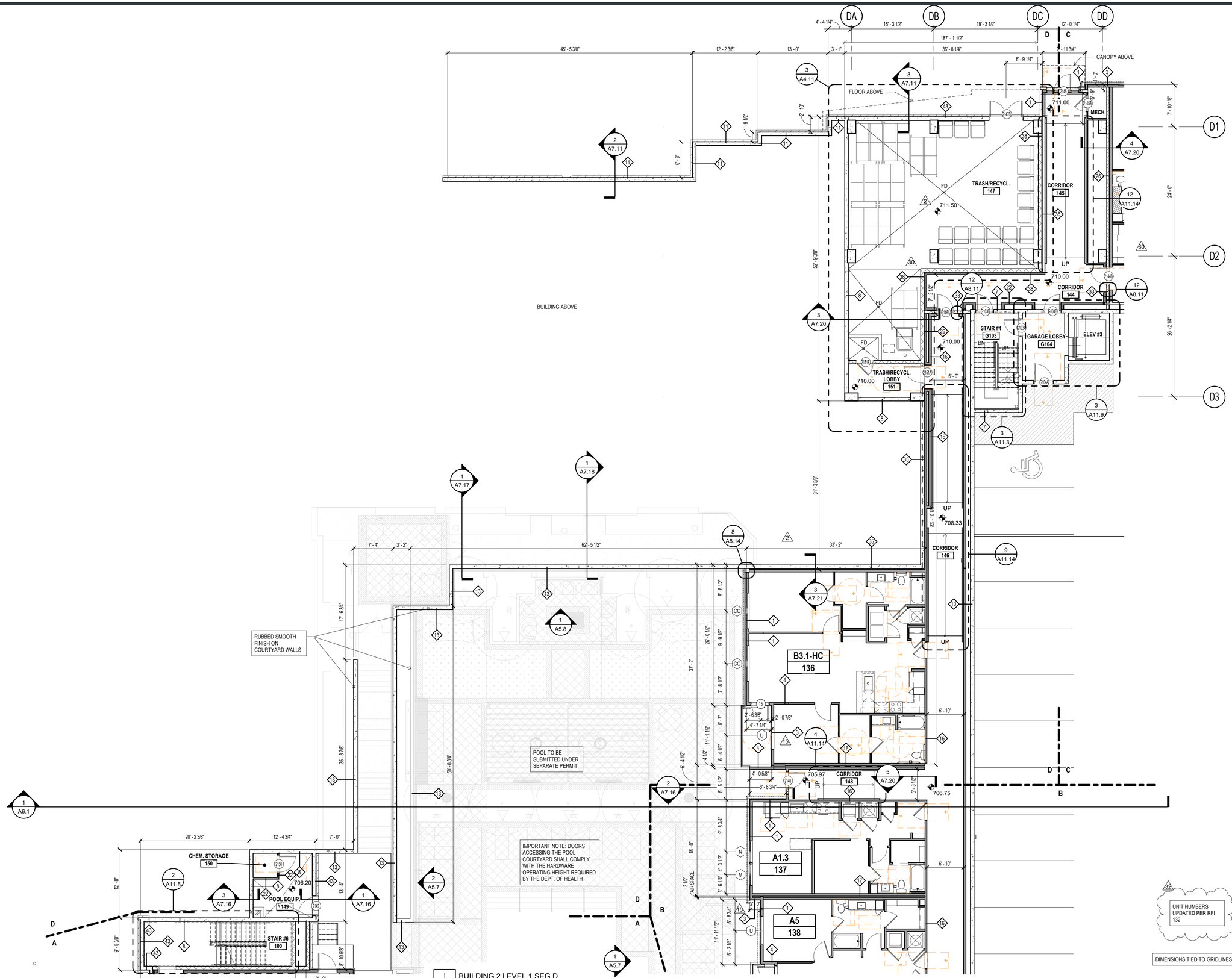

1 A3.16 BUILDING 2 LEVEL 1 SEG D
1/8" = 1'-0"

UNIT NUMBERS UPDATED PER RFI 132

DIMENSIONS TIED TO GRIDLINES

AXIOM ARCHITECTURE
333 WEST TRADE STREET
SUITE 200
CHARLOTTE, NC 28202
T 704.927.9900
www.axiomarchitecture.com

COLLEEN D. GARRETT REGISTERED ARCHITECT 8483 CHARLOTTE, NORTH CAROLINA

04.22.2022

AXIOM ARCHITECTURE, P.A. CERTIFICATE OF AUTHORIZATION TO PRACTICE ARCHITECTURE, CORPORATE 51998 CHARLOTTE, NORTH CAROLINA

ALTA WEST MOREHEAD

WOOD PARTNERS
WEST MOREHEAD STREET
CHARLOTTE, NORTH CAROLINA

WOOD PARTNERS

BDG-1

PROJECT A-1913

BLDG 2 LVL 1
SEGMENT D

JUNE 03, 2021

REVISIONS

2	Owner/QC Comments	07.20.21
8	RFI #25	10.08.21
15	RFI #40	11.12.21
30	Bulletin 5	03.31.22
32	RFI #132	04.22.22

A3.16

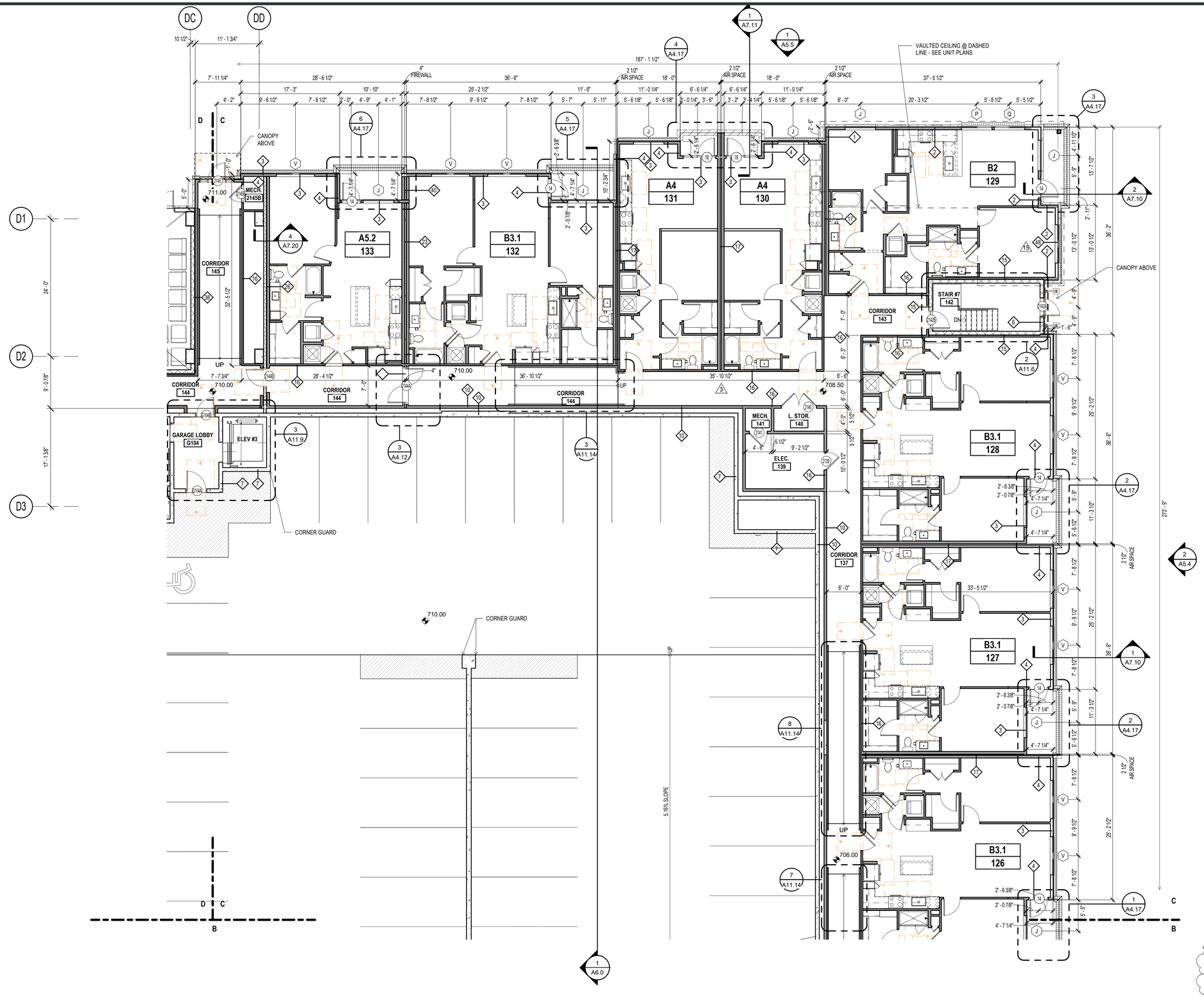

1 BUILDING 2 LEVEL 1 SEG C
A3.15 1/8" = 1'-0"

UNIT NUMBERS UPDATED PER RFI 132

DIMENSIONS TIED TO GRIDLINES

AXIOM ARCHITECTURE
333 WEST TRADE STREET
SUITE 200
CHARLOTTE, NC 28202
T 704.927.9900
www.axiomarchitecture.com

COLLEEN D. GARRETT REGISTERED ARCHITECT 8483 CHARLOTTE, NORTH CAROLINA
04.22.2022
AXIOM ARCHITECTURE, P.A. REGISTERED ARCHITECTURAL COMPANY 51998 CHARLOTTE, NORTH CAROLINA

ALTA WEST MOREHEAD

WOOD PARTNERS
WEST MOREHEAD STREET
CHARLOTTE, NORTH CAROLINA

WOOD PARTNERS

BDG-1

PROJECT A-1913

BLDG 2 LVL 1
SEGMENT C

JUNE 03, 2021

REVISIONS

3	County Comments	07.20.21
8	RFI #25	10.08.21
15	RFI #40	11.12.21
32	RFI #132	04.22.22

A3.15

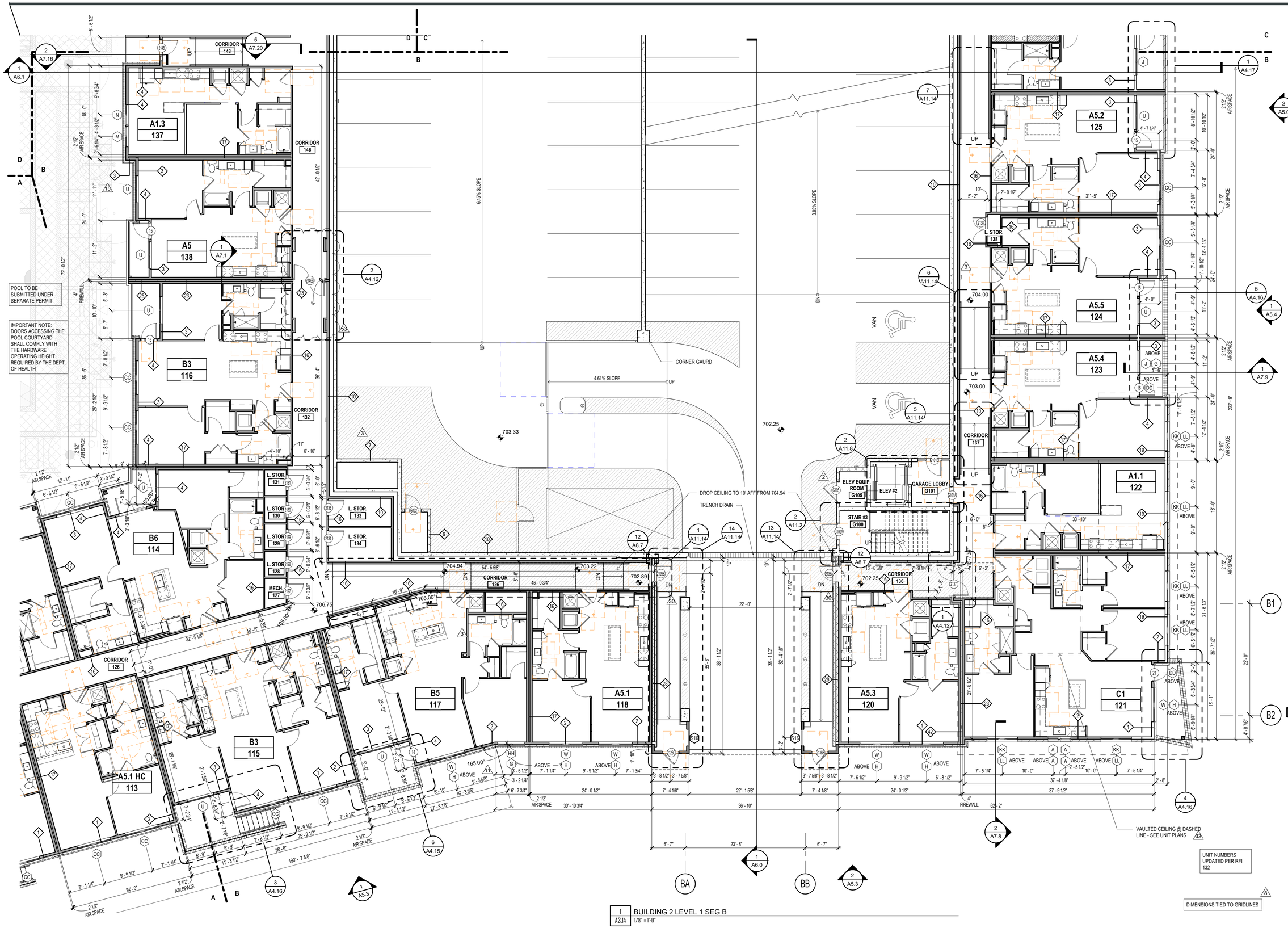

1	BUILDING 2 LEVEL 1 SEG B
A3.14	1/8" = 1'-0"

AXIOM ARCHITECTURE
333 WEST TRADE STREET
SUITE 200
CHARLOTTE, NC 28202
T 704.927.9900
www.axiomarchitecture.com

COLLEEN D. GARRETT
LICENSED ARCHITECT
8483
NORTH CAROLINA
07.29.2022

AXIOM ARCHITECTURE P.A.
ARCHITECTURAL COMPANY
NORTH CAROLINA REGISTRATION
51998
CHARLOTTE, NORTH CAROLINA

ALTA WEST MOREHEAD

WOOD PARTNERS
WEST MOREHEAD STREET
CHARLOTTE, NORTH CAROLINA

WOOD PARTNERS

BDG-1

PROJECT A-1913

BLDG 2 LVL 1
SEGMENT B

JUNE 03, 2021

REVISIONS

8	RFI #25	10.08.21
11	RFI #28	10.18.21
15	RFI #40	11.12.21
30	Bulletin 5	03.31.22
32	RFI #132	04.22.22
53	Bulletin 11	07.29.22

A3.14

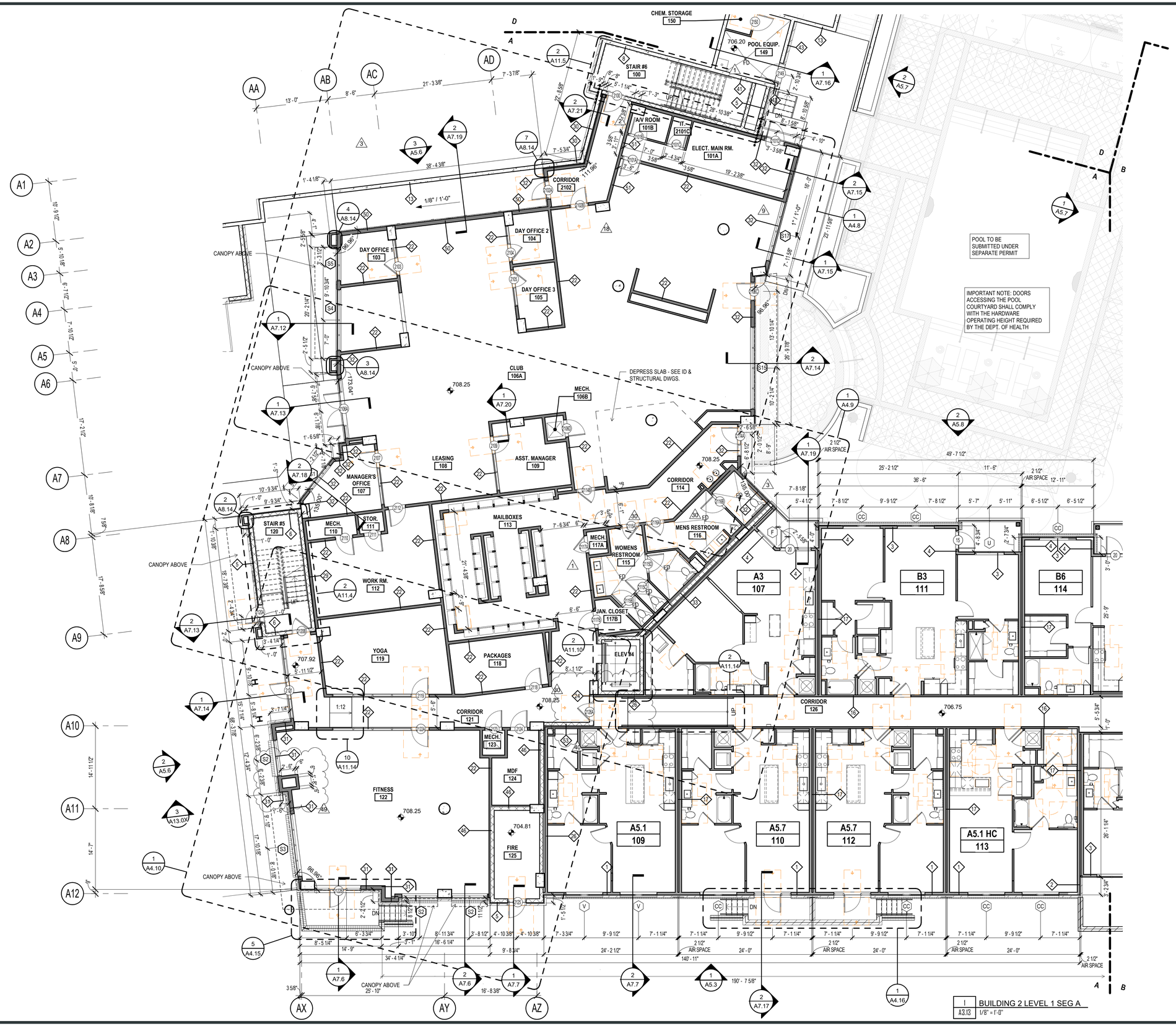

1 BUILDING 2 LEVEL 1 SEG A
A3.13 1/8" = 1'-0"

AXIOM ARCHITECTURE
333 WEST TRADE STREET
SUITE 200
CHARLOTTE, NC 28202
T 704.927.9900
www.axiomarchitecture.com

COLLEEN D. GARRETT LICENSED ARCHITECT 8483 NORTH CAROLINA
06.27.2022
AXIOM ARCHITECTURE, P.A. ARCHITECTURAL COMPANY CHARLOTTE, NORTH CAROLINA 51998

ALTA WEST MOREHEAD

WOOD PARTNERS
WEST MOREHEAD STREET
CHARLOTTE, NORTH CAROLINA

WOOD PARTNERS

BDG-1

PROJECT A-1913

BLDG 2 LVL 1
SEGMENT A

JUNE 03, 2021

REVISIONS

9	RFI #74	10.13.21
18	Bulletin 3	12.21.21
30	Bulletin 5	03.31.22
32	RFI #132	04.22.22
40	RFI #145	05.19.22
49	RFI #174	06.27.22

A3.13

GARAGE PLAN NOTES

1. REFERENCE PARKING GARAGE STRUCTURAL DRAWINGS FOR ALL THE PRE-CAST DETAILS.
2. REFERENCE WALL TYPE SHEET (A0.4a - A0.4b) FOR ALL INFORMATION ON CORRESPONDING WALL TAGS.
3. SEE GRADING PLAN (CIVIL SHEETS) FOR BUILDING ENTRY ELEVATION AND SITE WALL DIMENSIONS AND LOCATIONS.
4. SEE ELECTRICAL PLANS FOR BUILDING ELECTRICAL LAYOUTS.
5. MAINTAIN MINIMUM 8' - 2" CLEAR OVERHEAD THROUGHOUT LEVEL 1. PROVIDE SIGNAGE INDICATING CHANGE IN OVERHEAD CLEARANCE. ALL UPPER LEVELS SHALL HAVE A MINIMUM CLEAR OVERHEAD OF 7'-0".
6. ALL PENETRATIONS THROUGH THE PERIMETER 3-HOUR PRE-CAST WALLS SHALL BE SEALED AND PROTECTED IN ACCORDANCE WITH APPLICABLE CODES AS INTERPRETED AND APPROVED BY THE LOCAL GOVERNING AUTHORITIES.
7. G.C. TO COORDINATE CORNER GAURD LOCATION WITH OWNERS.

PARKING LEGEND

C	COMPACT SPACE (PROVIDE PAVEMENT MARKINGS & SIGNAGE)
EV	ELECTRIC VEHICLE SPACE - REF. ELEC. DWGS. (PROVIDE PAVEMENT MARKINGS & SIGNAGE)
VAN	ACCESSIBLE VAN SPACE - REF. ELEC. DWGS. (PROVIDE PAVEMENT MARKINGS & SIGNAGE UNLESS ALSO LISTED AS "TYPE A")
TYPE A	ACCESSIBLE SPACE FOR TYPE A UNIT (PAVEMENT MARKINGS & SIGNAGE MAY BE PROVIDED LATER)
FT	FUTURE TENANT SPACE (PROVIDE PAVEMENT MARKINGS & SIGNAGE)
V	VISITOR SPACE (PROVIDE PAVEMENT MARKINGS & SIGNAGE)

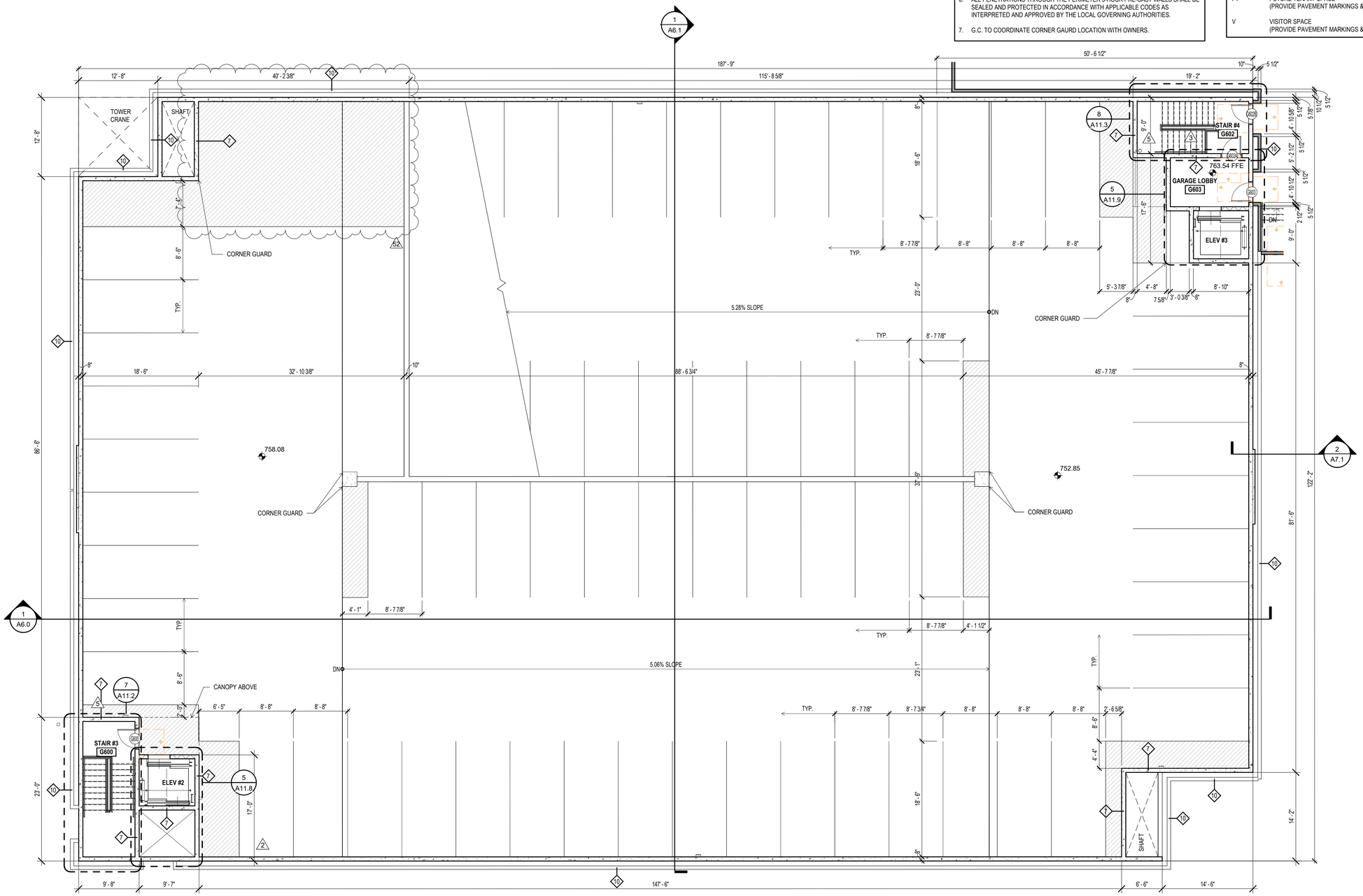

1 GARAGE LEVEL 6
A3.12 1/8" = 1'-0"

AXIOM ARCHITECTURE
333 WEST TRADE STREET
SUITE 200
CHARLOTTE, NC 28202
T 704.927.9900
www.axiomarchitecture.com

COLLEEN D. GARRETT LICENSED ARCHITECT 8483 NORTH CAROLINA
07.29.2022

AXIOM ARCHITECTURE P.A. ARCHITECTURAL COMPANY 51998 NORTH CAROLINA CHARLOTTE, NORTH CAROLINA

ALTA WEST MOREHEAD

WOOD PARTNERS
WEST MOREHEAD STREET
CHARLOTTE, NORTH CAROLINA

WOOD PARTNERS

BDG-1 A B C D PK

PROJECT A-1913

GARAGE LVL 6

JUNE 03, 2021

REVISIONS

2	Owner/QC Comments	07.20.21
3	County Comments	07.20.21
5	County Comments	09.03.21
52	RFI #139	07.29.22

A3.12

GARAGE PLAN NOTES

1. REFERENCE PARKING GARAGE STRUCTURAL DRAWINGS FOR ALL THE PRE-CAST DETAILS.
2. REFERENCE WALL TYPE SHEET (A0.4a - A0.4b) FOR ALL INFORMATION ON CORRESPONDING WALL TAGS.
3. SEE GRADING PLAN (CIVIL SHEETS) FOR BUILDING ENTRY ELEVATION AND SITE WALL DIMENSIONS AND LOCATIONS.
4. SEE ELECTRICAL PLANS FOR BUILDING ELECTRICAL LAYOUTS.
5. MAINTAIN MINIMUM 8' - 2" CLEAR OVERHEAD THROUGHOUT LEVEL 1. PROVIDE SIGNAGE INDICATING CHANGE IN OVERHEAD CLEARANCE. ALL UPPER LEVELS SHALL HAVE A MINIMUM CLEAR OVERHEAD OF 7'-0".
6. ALL PENETRATIONS THROUGH THE PERIMETER 3-HOUR PRE-CAST WALLS SHALL BE SEALED AND PROTECTED IN ACCORDANCE WITH APPLICABLE CODES AS INTERPRETED AND APPROVED BY THE LOCAL GOVERNING AUTHORITIES.
7. G.C. TO COORDINATE CORNER GAURD LOCATION WITH OWNERS.

PARKING LEGEND

C	COMPACT SPACE (PROVIDE PAVEMENT MARKINGS & SIGNAGE)
EV	ELECTRIC VEHICLE SPACE - REF. ELEC. DWGS. (PROVIDE PAVEMENT MARKINGS & SIGNAGE)
VAN	ACCESSIBLE VAN SPACE - REF. ELEC. DWGS. (PROVIDE PAVEMENT MARKINGS & SIGNAGE UNLESS ALSO LISTED AS "TYPE A")
TYPE A	ACCESSIBLE SPACE FOR TYPE A UNIT (PAVEMENT MARKINGS & SIGNAGE MAY BE PROVIDED LATER)
FT	FUTURE TENANT SPACE (PROVIDE PAVEMENT MARKINGS & SIGNAGE)
V	VISITOR SPACE (PROVIDE PAVEMENT MARKINGS & SIGNAGE)

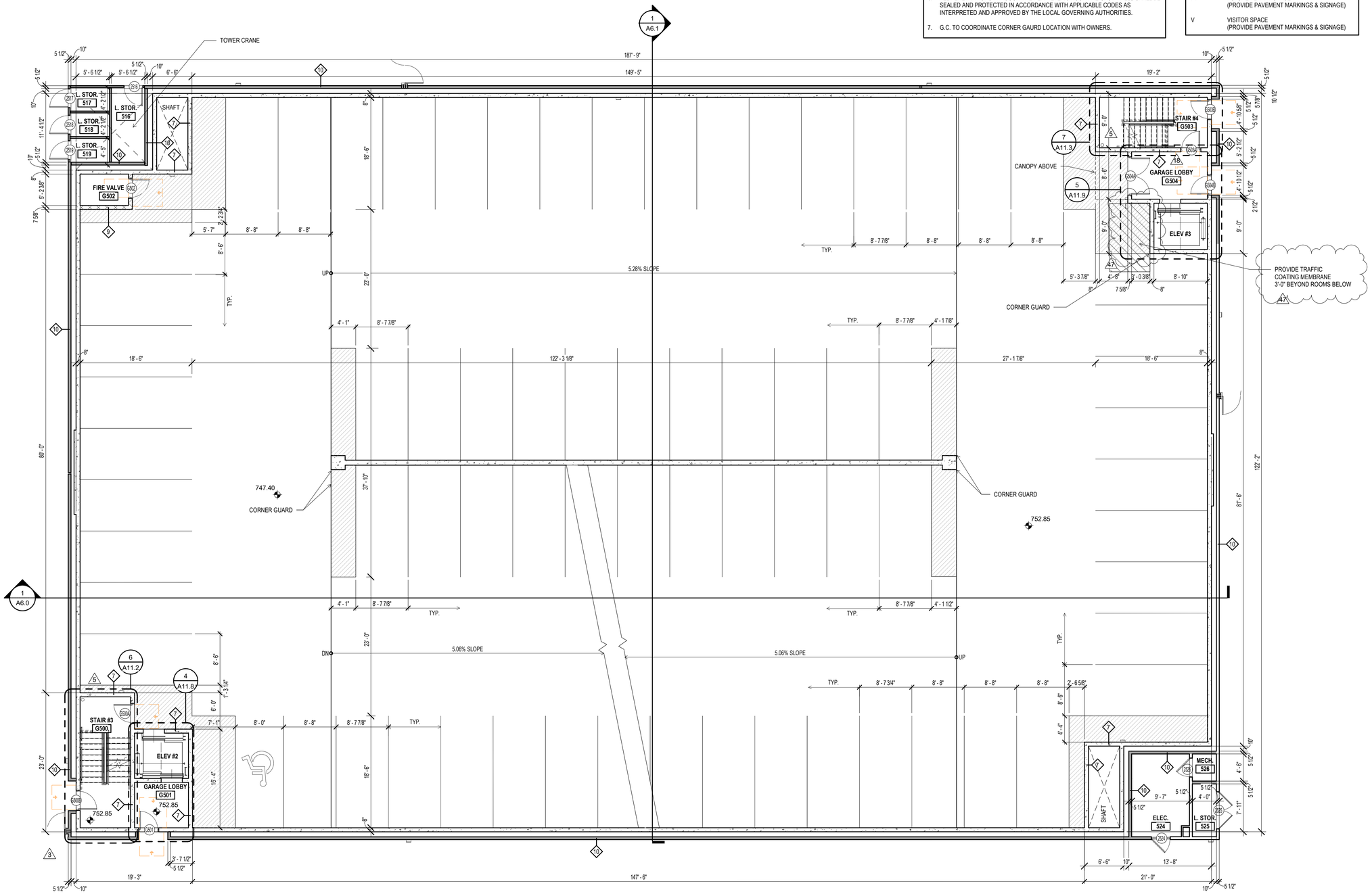

1 / A3.11 GARAGE LEVEL 5.5 (5)
1/8" = 1'-0"

AXIOM ARCHITECTURE
333 WEST TRADE STREET
SUITE 200
CHARLOTTE, NC 28202
T 704.927.9900
www.axiomarchitecture.com

COLLEEN D. GARRETT LICENSED ARCHITECT 8483 NORTH CAROLINA
06.21.2022
AXIOM ARCHITECTURE, P.A. ARCHITECTURAL COMPANY 51998 CHARLOTTE, NORTH CAROLINA

ALTA WEST MOREHEAD

WOOD PARTNERS
WEST MOREHEAD STREET
CHARLOTTE, NORTH CAROLINA

WOOD PARTNERS

BDG-1 A B C D PK

PROJECT A-1913

GARAGE LVL 5

JUNE 03, 2021

REVISIONS

3	County Comments	07.20.21
5	County Comments	09.03.21
18	Bulletin 3	12.21.21
47	RFI #170	06.21.22

A3.11

GARAGE PLAN NOTES

1. REFERENCE PARKING GARAGE STRUCTURAL DRAWINGS FOR ALL THE PRE-CAST DETAILS.
2. REFERENCE WALL TYPE SHEET (A0.4a - A0.4b) FOR ALL INFORMATION ON CORRESPONDING WALL TAGS.
3. SEE GRADING PLAN (CIVIL SHEETS) FOR BUILDING ENTRY ELEVATION AND SITE WALL DIMENSIONS AND LOCATIONS.
4. SEE ELECTRICAL PLANS FOR BUILDING ELECTRICAL LAYOUTS.
5. MAINTAIN MINIMUM 8' - 2" CLEAR OVERHEAD THROUGHOUT LEVEL 1. PROVIDE SIGNAGE INDICATING CHANGE IN OVERHEAD CLEARANCE. ALL UPPER LEVELS SHALL HAVE A MINIMUM CLEAR OVERHEAD OF 7'-0".
6. ALL PENETRATIONS THROUGH THE PERIMETER 3-HOUR PRE-CAST WALLS SHALL BE SEALED AND PROTECTED IN ACCORDANCE WITH APPLICABLE CODES AS INTERPRETED AND APPROVED BY THE LOCAL GOVERNING AUTHORITIES.
7. G.C. TO COORDINATE CORNER GAURD LOCATION WITH OWNERS.

PARKING LEGEND

C	COMPACT SPACE (PROVIDE PAVEMENT MARKINGS & SIGNAGE)
EV	ELECTRIC VEHICLE SPACE - REF. ELEC. DWGS. (PROVIDE PAVEMENT MARKINGS & SIGNAGE)
VAN	ACCESSIBLE VAN SPACE - REF. ELEC. DWGS. (PROVIDE PAVEMENT MARKINGS & SIGNAGE UNLESS ALSO LISTED AS "TYPE A")
TYPE A	ACCESSIBLE SPACE FOR TYPE A UNIT (PAVEMENT MARKINGS & SIGNAGE MAY BE PROVIDED LATER)
FT	FUTURE TENANT SPACE (PROVIDE PAVEMENT MARKINGS & SIGNAGE)
V	VISITOR SPACE (PROVIDE PAVEMENT MARKINGS & SIGNAGE)

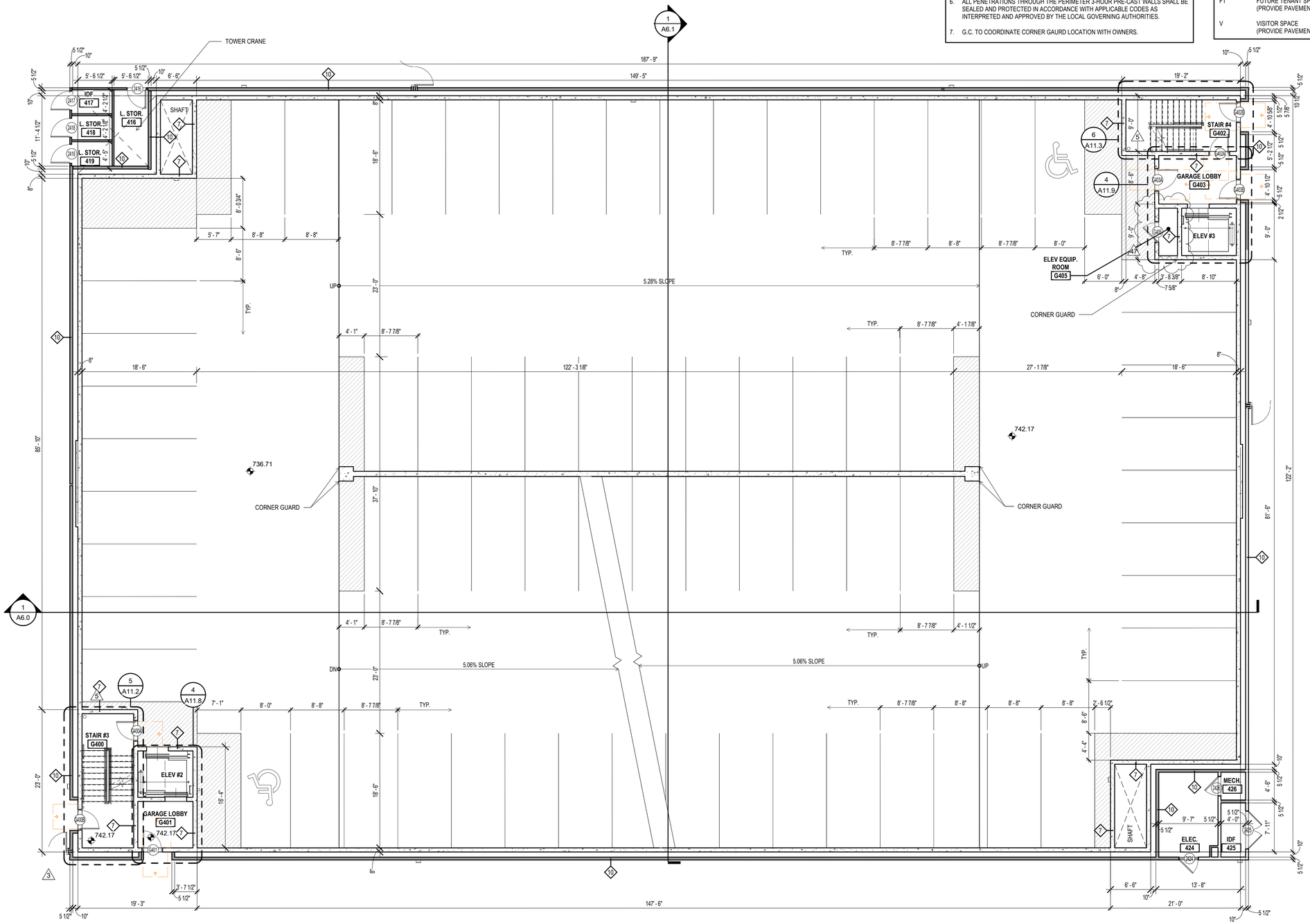

1 A3.10 GARAGE LEVEL 4.5
1/8" = 1'-0"

AXIOM ARCHITECTURE
333 WEST TRADE STREET
SUITE 200
CHARLOTTE, NC 28202
T 704.927.9900
www.axiomarchitecture.com

COLLEEN D. GARRETT LICENSED ARCHITECT 8483 NORTH CAROLINA
06.21.2022
AXIOM ARCHITECTURE, P.A. ARCHITECTURAL COMPANY 51998 CHARLOTTE, NORTH CAROLINA

ALTA WEST MOREHEAD

WOOD PARTNERS
WEST MOREHEAD STREET
CHARLOTTE, NORTH CAROLINA

WOOD PARTNERS

BDG-1 A B C D PK

PROJECT A-1913

GARAGE LVL 4

JUNE 03, 2021

REVISIONS

3	County Comments	07.20.21
5	County Comments	09.03.21
47	RFI #170	06.21.22

A3.10

GARAGE PLAN NOTES

1. REFERENCE PARKING GARAGE STRUCTURAL DRAWINGS FOR ALL THE PRE-CAST DETAILS.
2. REFERENCE WALL TYPE SHEET (A0.4a - A0.4b) FOR ALL INFORMATION ON CORRESPONDING WALL TAGS.
3. SEE GRADING PLAN (CIVIL SHEETS) FOR BUILDING ENTRY ELEVATION AND SITE WALL DIMENSIONS AND LOCATIONS.
4. SEE ELECTRICAL PLANS FOR BUILDING ELECTRICAL LAYOUTS.
5. MAINTAIN MINIMUM 8' - 2" CLEAR OVERHEAD THROUGHOUT LEVEL 1. PROVIDE SIGNAGE INDICATING CHANGE IN OVERHEAD CLEARANCE. ALL UPPER LEVELS SHALL HAVE A MINIMUM CLEAR OVERHEAD OF 7'-0".
6. ALL PENETRATIONS THROUGH THE PERIMETER 3-HOUR PRE-CAST WALLS SHALL BE SEALED AND PROTECTED IN ACCORDANCE WITH APPLICABLE CODES AS INTERPRETED AND APPROVED BY THE LOCAL GOVERNING AUTHORITIES.
7. G.C. TO COORDINATE CORNER GAURD LOCATION WITH OWNERS.

PARKING LEGEND

C	COMPACT SPACE (PROVIDE PAVEMENT MARKINGS & SIGNAGE)
EV	ELECTRIC VEHICLE SPACE - REF. ELEC. DWGS. (PROVIDE PAVEMENT MARKINGS & SIGNAGE)
VAN	ACCESSIBLE VAN SPACE - REF. ELEC. DWGS. (PROVIDE PAVEMENT MARKINGS & SIGNAGE UNLESS ALSO LISTED AS "TYPE A")
TYPE A	ACCESSIBLE SPACE FOR TYPE A UNIT (PAVEMENT MARKINGS & SIGNAGE MAY BE PROVIDED LATER)
FT	FUTURE TENANT SPACE (PROVIDE PAVEMENT MARKINGS & SIGNAGE)
V	VISITOR SPACE (PROVIDE PAVEMENT MARKINGS & SIGNAGE)

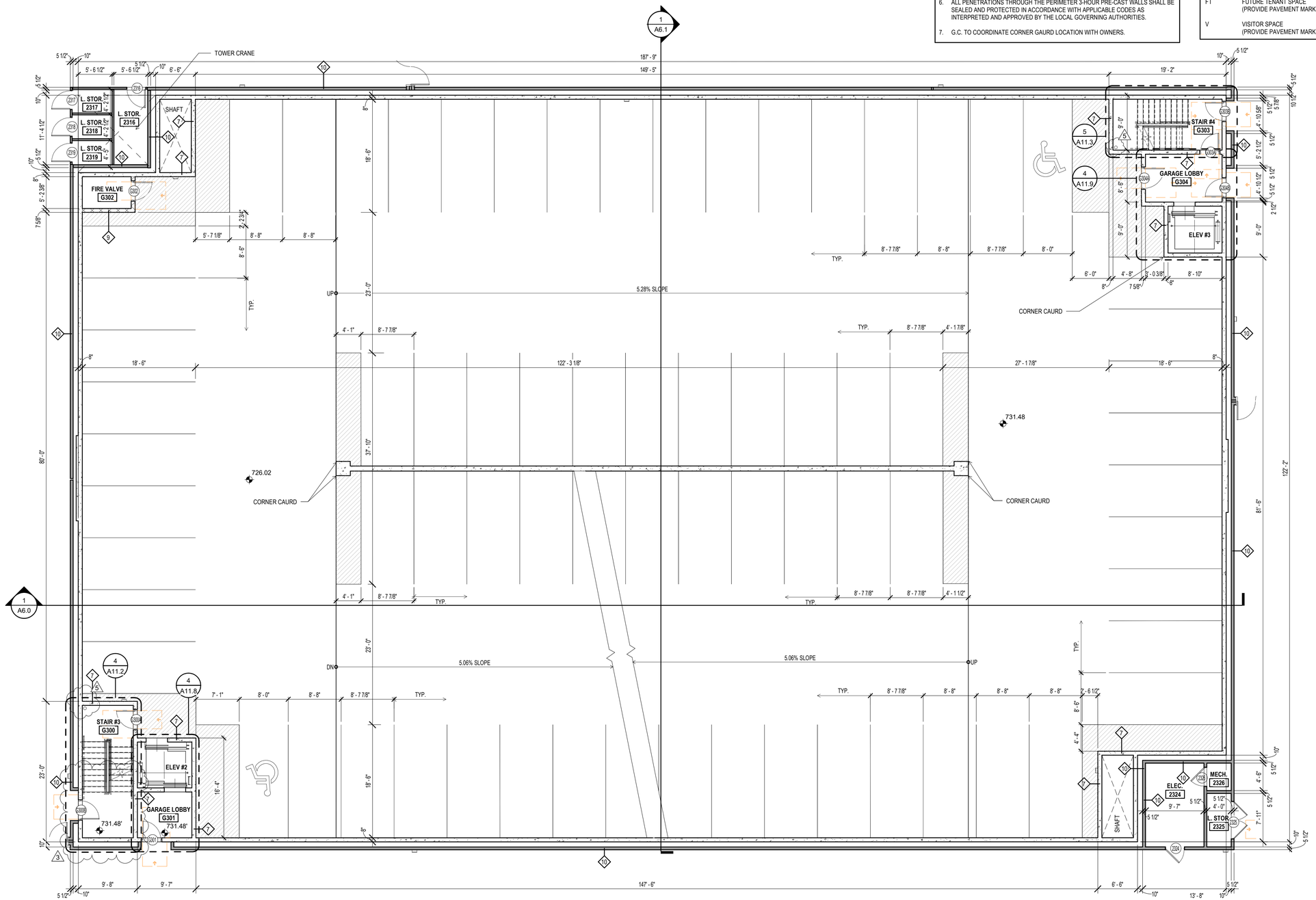

1	GARAGE LEVEL 3.5
A3.9	1/8" = 1'-0"

AXIOM ARCHITECTURE
333 WEST TRADE STREET
SUITE 200
CHARLOTTE, NC 28202
T 704.927.9900
www.axiomarchitecture.com

COLLEEN D. GARRETT REGISTERED ARCHITECT 8483 CHARLOTTE, NORTH CAROLINA
09.03.2021

AXIOM ARCHITECTURE, P.A. REGISTERED ARCHITECTURAL CORPORATION 51998 CHARLOTTE, NORTH CAROLINA

ALTA WEST MOREHEAD

WOOD PARTNERS
WEST MOREHEAD STREET
CHARLOTTE, NORTH CAROLINA

WOOD PARTNERS

BDG-1

PROJECT A-1913

GARAGE LVL 3

JUNE 03, 2021

REVISIONS

3	County Comments	07.20.21
5	County Comments	09.03.21

A3.9

GARAGE PLAN NOTES

1. REFERENCE PARKING GARAGE STRUCTURAL DRAWINGS FOR ALL THE PRE-CAST DETAILS.
2. REFERENCE WALL TYPE SHEET (A0.4a - A0.4b) FOR ALL INFORMATION ON CORRESPONDING WALL TAGS.
3. SEE GRADING PLAN (CIVIL SHEETS) FOR BUILDING ENTRY ELEVATION AND SITE WALL DIMENSIONS AND LOCATIONS.
4. SEE ELECTRICAL PLANS FOR BUILDING ELECTRICAL LAYOUTS.
5. MAINTAIN MINIMUM 8' - 2" CLEAR OVERHEAD THROUGHOUT LEVEL 1. PROVIDE SIGNAGE INDICATING CHANGE IN OVERHEAD CLEARANCE. ALL UPPER LEVELS SHALL HAVE A MINIMUM CLEAR OVERHEAD OF 7'-0".
6. ALL PENETRATIONS THROUGH THE PERIMETER 3-HOUR PRE-CAST WALLS SHALL BE SEALED AND PROTECTED IN ACCORDANCE WITH APPLICABLE CODES AS INTERPRETED AND APPROVED BY THE LOCAL GOVERNING AUTHORITIES.
7. G.C. TO COORDINATE CORNER GAURD LOCATION WITH OWNERS.

PARKING LEGEND

C	COMPACT SPACE (PROVIDE PAVEMENT MARKINGS & SIGNAGE)
EV	ELECTRIC VEHICLE SPACE - REF. ELEC. DWGS. (PROVIDE PAVEMENT MARKINGS & SIGNAGE)
VAN	ACCESSIBLE VAN SPACE - REF. ELEC. DWGS. (PROVIDE PAVEMENT MARKINGS & SIGNAGE UNLESS ALSO LISTED AS "TYPE A")
TYPE A	ACCESSIBLE SPACE FOR TYPE A UNIT (PAVEMENT MARKINGS & SIGNAGE MAY BE PROVIDED LATER)
FT	FUTURE TENANT SPACE (PROVIDE PAVEMENT MARKINGS & SIGNAGE)
V	VISITOR SPACE (PROVIDE PAVEMENT MARKINGS & SIGNAGE)

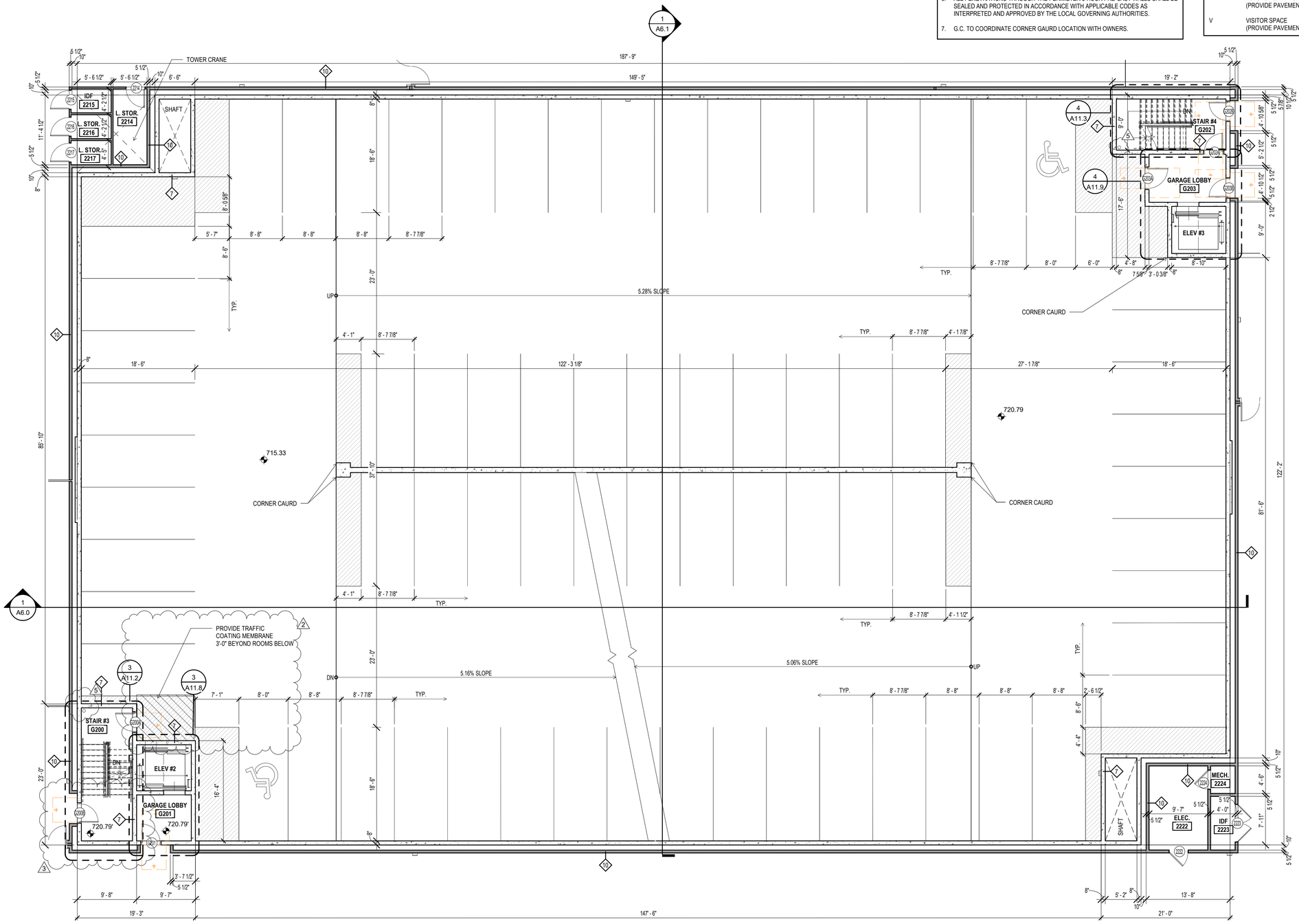

1 GARAGE LEVEL 2.5
A3.8 1/8" = 1'-0"

AXIOM ARCHITECTURE
333 WEST TRADE STREET
SUITE 200
CHARLOTTE, NC 28202
T 704.927.9900
www.axiomarchitecture.com

COLLEEN D. GARRETT REGISTERED ARCHITECT 8483 CHARLOTTE, NORTH CAROLINA
09.03.2021

AXIOM ARCHITECTURE, P.A. REGISTERED ARCHITECTURAL CORPORATION 51998 CHARLOTTE, NORTH CAROLINA

ALTA WEST MOREHEAD

WOOD PARTNERS
WEST MOREHEAD STREET
CHARLOTTE, NORTH CAROLINA

WOOD PARTNERS

BDG-1 PK

PROJECT A-1913

GARAGE LVL 2

JUNE 03, 2021

REVISIONS

2	Owner/QC Comments	07.20.21
3	County Comments	07.20.21
5	County Comments	09.03.21

A3.8

GARAGE PLAN NOTES

1. REFERENCE PARKING GARAGE STRUCTURAL DRAWINGS FOR ALL THE PRE-CAST DETAILS.
2. REFERENCE WALL TYPE SHEET (A0.4a - A0.4b) FOR ALL INFORMATION ON CORRESPONDING WALL TAGS.
3. SEE GRADING PLAN (CIVIL SHEETS) FOR BUILDING ENTRY ELEVATION AND SITE WALL DIMENSIONS AND LOCATIONS.
4. SEE ELECTRICAL PLANS FOR BUILDING ELECTRICAL LAYOUTS.
5. MAINTAIN MINIMUM 8' - 2" CLEAR OVERHEAD THROUGHOUT LEVEL 1. PROVIDE SIGNAGE INDICATING CHANGE IN OVERHEAD CLEARANCE. ALL UPPER LEVELS SHALL HAVE A MINIMUM CLEAR OVERHEAD OF 7'-0".
6. ALL PENETRATIONS THROUGH THE PERIMETER 3-HOUR PRE-CAST WALLS SHALL BE SEALED AND PROTECTED IN ACCORDANCE WITH APPLICABLE CODES AS INTERPRETED AND APPROVED BY THE LOCAL GOVERNING AUTHORITIES.
7. G.C. TO COORDINATE CORNER GAURD LOCATION WITH OWNERS.

PARKING LEGEND

C	COMPACT SPACE (PROVIDE PAVEMENT MARKINGS & SIGNAGE)
EV	ELECTRIC VEHICLE SPACE - REF. ELEC. DWGS. (PROVIDE PAVEMENT MARKINGS & SIGNAGE)
VAN	ACCESSIBLE VAN SPACE - REF. ELEC. DWGS. (PROVIDE PAVEMENT MARKINGS & SIGNAGE UNLESS ALSO LISTED AS "TYPE A")
TYPE A	ACCESSIBLE SPACE FOR TYPE A UNIT (PAVEMENT MARKINGS & SIGNAGE MAY BE PROVIDED LATER)
FT	FUTURE TENANT SPACE (PROVIDE PAVEMENT MARKINGS & SIGNAGE)
V	VISITOR SPACE (PROVIDE PAVEMENT MARKINGS & SIGNAGE)

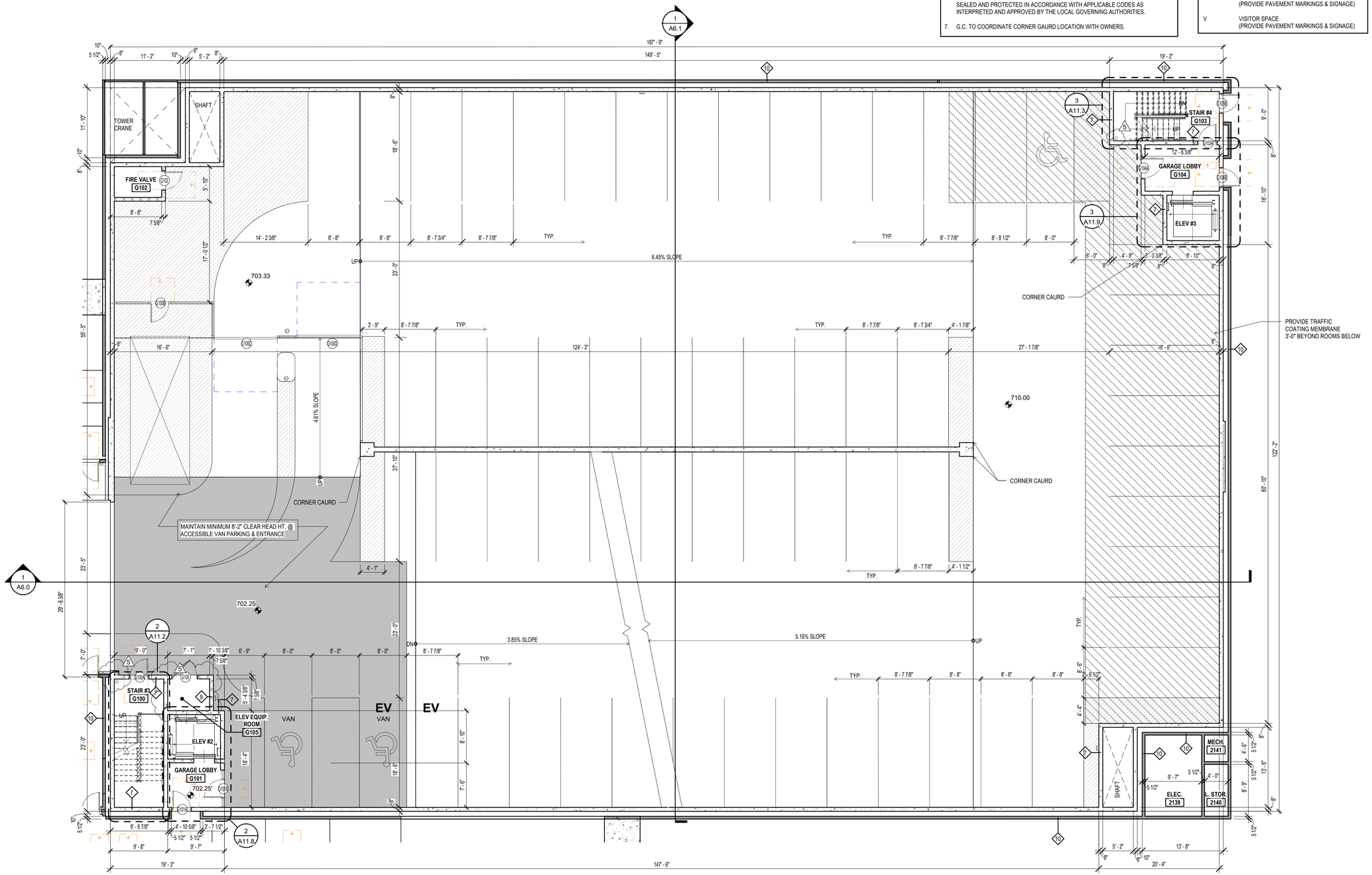

GARAGE LEVEL 1.5
A3.7 1/8" = 1'-0"

AXIOM ARCHITECTURE
333 WEST TRADE STREET
SUITE 200
CHARLOTTE, NC 28202
T 704.927.9900
www.axiomarchitecture.com

COLLEEN D. GARRETT REGISTERED ARCHITECT 8483 CHARLOTTE, NORTH CAROLINA
09.03.2021

AXIOM ARCHITECTURE, P.A. REGISTERED ARCHITECTURAL CORPORATION 51998 CHARLOTTE, NORTH CAROLINA

ALTA WEST MOREHEAD

WOOD PARTNERS
WEST MOREHEAD STREET
CHARLOTTE, NORTH CAROLINA

WOOD PARTNERS

BDG-1 A B C D PK

PROJECT A-1913

GARAGE LVL 1

JUNE 03, 2021

REVISIONS
5 County Comments 09.03.21

A3.7

GARAGE PLAN NOTES

1. REFERENCE PARKING GARAGE STRUCTURAL DRAWINGS FOR ALL THE PRE-CAST DETAILS.
2. REFERENCE WALL TYPE SHEET (A0.4a - A0.4b) FOR ALL INFORMATION ON CORRESPONDING WALL TAGS.
3. SEE GRADING PLAN (CIVIL SHEETS) FOR BUILDING ENTRY ELEVATION AND SITE WALL DIMENSIONS AND LOCATIONS.
4. SEE ELECTRICAL PLANS FOR BUILDING ELECTRICAL LAYOUTS.
5. MAINTAIN MINIMUM 8' - 2" CLEAR OVERHEAD THROUGHOUT LEVEL 1. PROVIDE SIGNAGE INDICATING CHANGE IN OVERHEAD CLEARANCE. ALL UPPER LEVELS SHALL HAVE A MINIMUM CLEAR OVERHEAD OF 7'-0".
6. ALL PENETRATIONS THROUGH THE PERIMETER 3-HOUR PRE-CAST WALLS SHALL BE SEALED AND PROTECTED IN ACCORDANCE WITH APPLICABLE CODES AS INTERPRETED AND APPROVED BY THE LOCAL GOVERNING AUTHORITIES.
7. G.C. TO COORDINATE CORNER GAURD LOCATION WITH OWNERS.

PARKING LEGEND

C	COMPACT SPACE (PROVIDE PAVEMENT MARKINGS & SIGNAGE)
EV	ELECTRIC VEHICLE SPACE - REF. ELEC. DWGS. (PROVIDE PAVEMENT MARKINGS & SIGNAGE)
VAN	ACCESSIBLE VAN SPACE - REF. ELEC. DWGS. (PROVIDE PAVEMENT MARKINGS & SIGNAGE UNLESS ALSO LISTED AS "TYPE A")
TYPE A	ACCESSIBLE SPACE FOR TYPE A UNIT (PAVEMENT MARKINGS & SIGNAGE MAY BE PROVIDED LATER)
FT	FUTURE TENANT SPACE (PROVIDE PAVEMENT MARKINGS & SIGNAGE)
V	VISITOR SPACE (PROVIDE PAVEMENT MARKINGS & SIGNAGE)

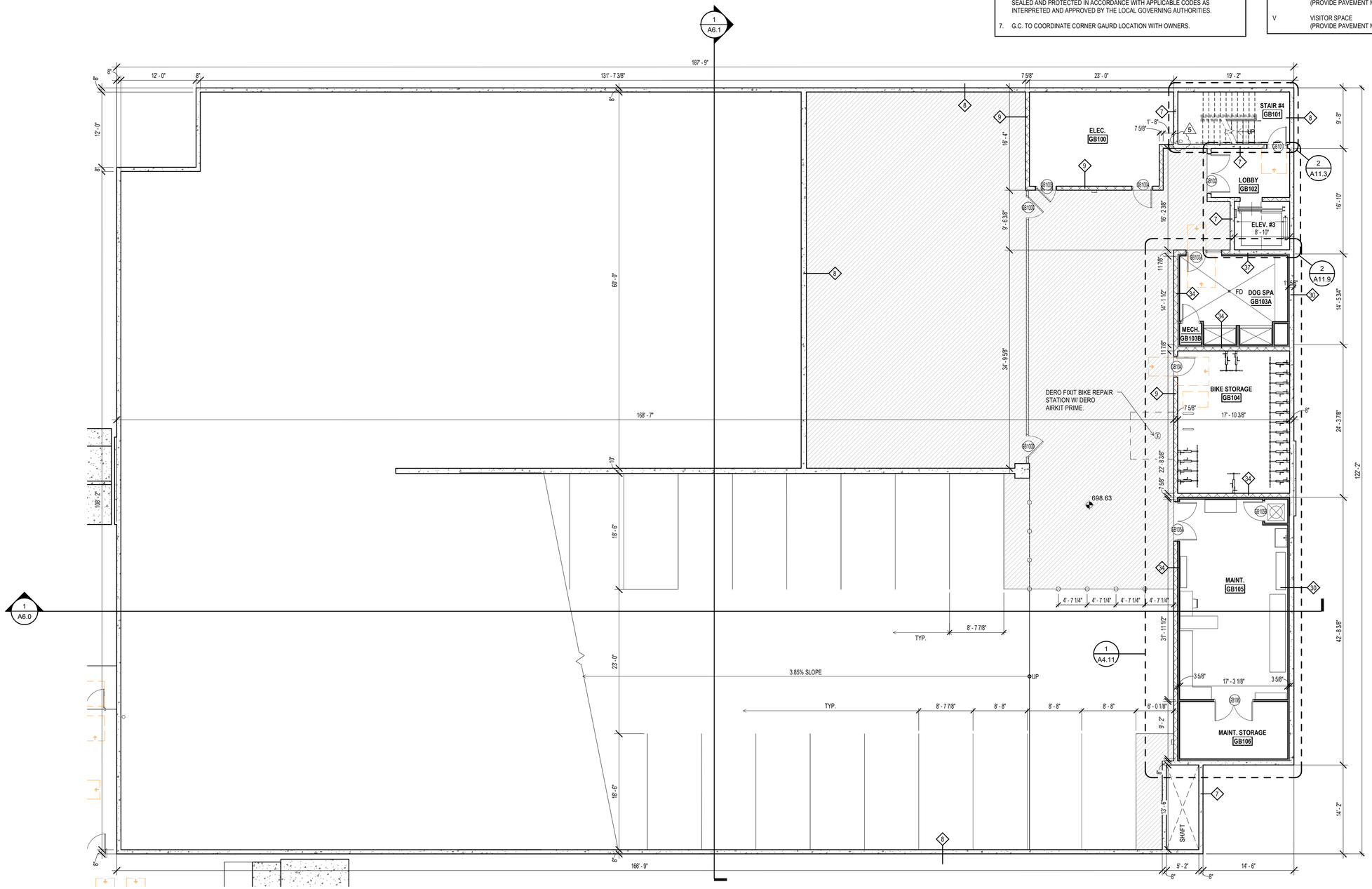

1 GARAGE BASEMENT
A3.6 1/8" = 1'-0"

AXIOM ARCHITECTURE
333 WEST TRADE STREET
SUITE 200
CHARLOTTE, NC 28202
T 704.927.9900
www.axiomarchitecture.com

COLLEEN D. GARRETT REGISTERED ARCHITECT 8483 CHARLOTTE, NORTH CAROLINA
09.03.2021

AXIOM ARCHITECTURE, P.A. REGISTERED ARCHITECTURAL CORPORATION 51998 CHARLOTTE, NORTH CAROLINA

ALTA WEST MOREHEAD

WOOD PARTNERS
WEST MOREHEAD STREET
CHARLOTTE, NORTH CAROLINA

WOOD PARTNERS

BDG-1 A B C D PK

PROJECT A-1913

GARAGE LVL B

JUNE 03, 2021

REVISIONS
5 County Comments 09.03.21

A3.6

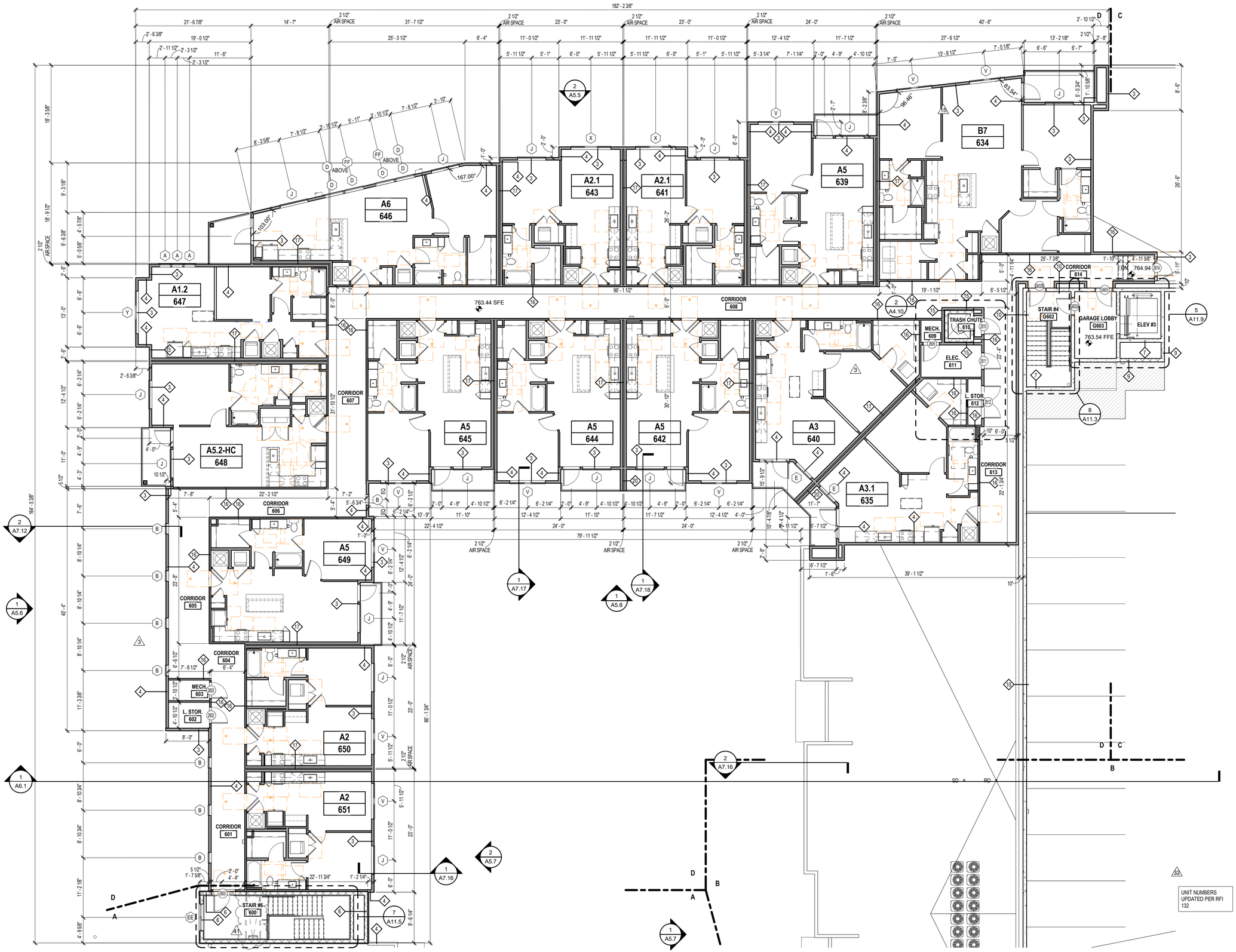

1 / A3.33 BUILDING 2 LEVEL 6 SEG D
1/8" = 1'-0"

AXIOM ARCHITECTURE
333 WEST TRADE STREET
SUITE 200
CHARLOTTE, NC 28202
T 704.927.9900
www.axiomarchitecture.com

COLLEEN D. GARRETT
REGISTERED ARCHITECT
8483
CHARLOTTE, NORTH CAROLINA
05.20.2022

AXIOM ARCHITECTURE, P.A.
CERTIFICATE OF ARCHITECTURAL COMPANY
51998
CHARLOTTE, NORTH CAROLINA

ALTA WEST MOREHEAD

WOOD PARTNERS
WEST MOREHEAD STREET
CHARLOTTE, NORTH CAROLINA

WOOD PARTNERS

BDG-1

PROJECT A-1913

BLDG 2 LVL 6
SEGMENT D

JUNE 03, 2021

REVISIONS

3	County Comments	07.20.21
15	RFI #40	11.12.21
32	RFI #132	04.22.22
41	RFI #61.1	05.20.22

A3.33

1 A3.32 BUILDING 2 LEVEL 5 SEG D
1/8" = 1'-0"

UNIT NUMBERS UPDATED PER RFI 132

AXIOM ARCHITECTURE
333 WEST TRADE STREET
SUITE 200
CHARLOTTE, NC 28202
T 704.927.9900
www.axiomarchitecture.com

COLLEEN D. GARRETT
REGISTERED ARCHITECT
8483
CHARLOTTE, NORTH CAROLINA

04.22.2022

AXIOM ARCHITECTURE, P.A.
CERTIFICATE OF AUTHORIZATION
51998
CHARLOTTE, NORTH CAROLINA

ALTA WEST MOREHEAD

WOOD PARTNERS
WEST MOREHEAD STREET
CHARLOTTE, NORTH CAROLINA

WOOD PARTNERS

BDG-1

PROJECT A-1913

BLDG 2 LVL 5
SEGMENT D

JUNE 03, 2021

REVISIONS

3	County Comments	07.20.21
15	RFI #40	11.12.21
18	Bulletin 3	12.21.21
32	RFI #132	04.22.22

A3.32

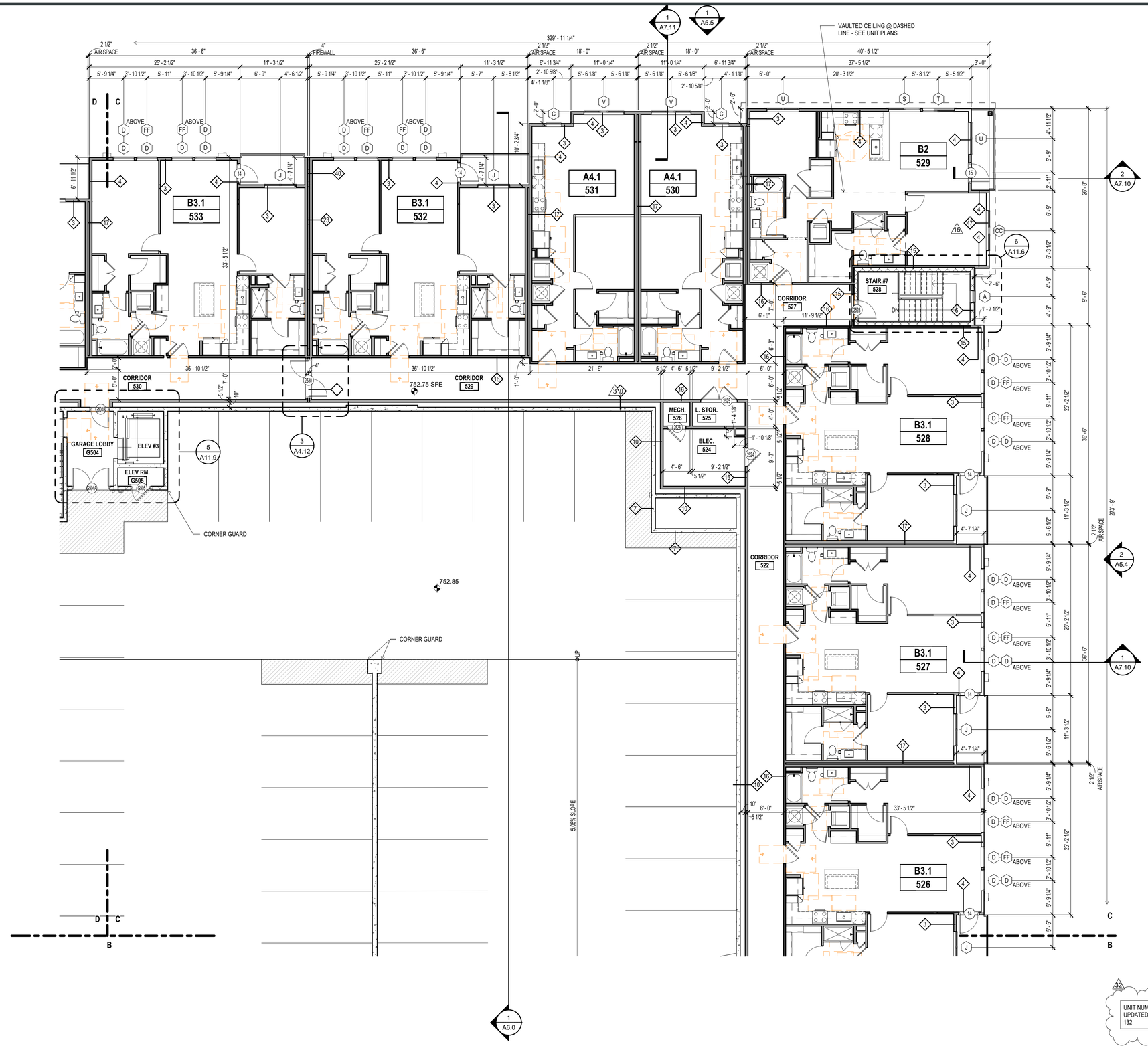

1	BUILDING 2 LEVEL 5 SEG C
A3.31	1/8" = 1'-0"

AXIOM ARCHITECTURE
333 WEST TRADE STREET
SUITE 200
CHARLOTTE, NC 28202
T 704.927.9900
www.axiomarchitecture.com

COLLEEN D. GARRETT REGISTERED ARCHITECT 8483 CHARLOTTE, NORTH CAROLINA

04.22.2022

AXIOM ARCHITECTURE, P.A. CERTIFICATE OF AUTHORIZATION TO PRACTICE ARCHITECTURE, CORPORATE 51998 CHARLOTTE, NORTH CAROLINA

ALTA WEST MOREHEAD

WOOD PARTNERS
WEST MOREHEAD STREET
CHARLOTTE, NORTH CAROLINA

WOOD PARTNERS

BDG-1

PROJECT A-1913

BLDG 2 LVL 5
SEGMENT C

JUNE 03, 2021

REVISIONS

3	County Comments	07.20.21
15	RFI #40	11.12.21
32	RFI #132	04.22.22

32 UNIT NUMBERS UPDATED PER RFI 132

A3.31

1 A3.30 BUILDING 2 LEVEL 5 SEG B
1/8" = 1'-0"

AXIOM ARCHITECTURE
333 WEST TRADE STREET
SUITE 200
CHARLOTTE, NC 28202
T 704.927.9900
www.axiomarchitecture.com

COLLEEN D. GARRETT
LICENSED ARCHITECT
8483
NORTH CAROLINA
07.29.2022

AXIOM ARCHITECTURE, P.A.
ARCHITECTURAL COMPANY
51998
NORTH CAROLINA
CHARLOTTE, NORTH CAROLINA

ALTA WEST MOREHEAD

WOOD PARTNERS
WEST MOREHEAD STREET
CHARLOTTE, NORTH CAROLINA

WOOD PARTNERS

BDG-1

PROJECT A-1913

BLDG 2 LVL 5
SEGMENT B

JUNE 03, 2021

REVISIONS

2	Owner/QC Comments	07.20.21
3	County Comments	07.20.21
15	RFI #40	11.12.21
32	RFI #132	04.22.22
53	Bulletin II	07.29.22

A3.30

1 BUILDING 2 LEVEL 5 SEG A
A3.29 1/8" = 1'-0"

AXIOM ARCHITECTURE
333 WEST TRADE STREET
SUITE 200
CHARLOTTE, NC 28202
T 704.927.9900
www.axiomarchitecture.com

COLLEEN D. GARRETT REGISTERED ARCHITECT 8483 CHARLOTTE, NORTH CAROLINA
04.29.2022

AXIOM ARCHITECTURE, P.A. REGISTERED ARCHITECTURAL COMPANY 51998 CHARLOTTE, NORTH CAROLINA

ALTA WEST MOREHEAD

WOOD PARTNERS
WEST MOREHEAD STREET
CHARLOTTE, NORTH CAROLINA

WOOD PARTNERS

BDG-1

PROJECT A-1913

BLDG 2 LVL 5
SEGMENT A

JUNE 03, 2021

REVISIONS

3	County Comments	07.20.21
32	RFI #132	04.22.22
34	Bulletin 6	04.29.22

32 UNIT NUMBERS UPDATED PER RFI 132

A3.29

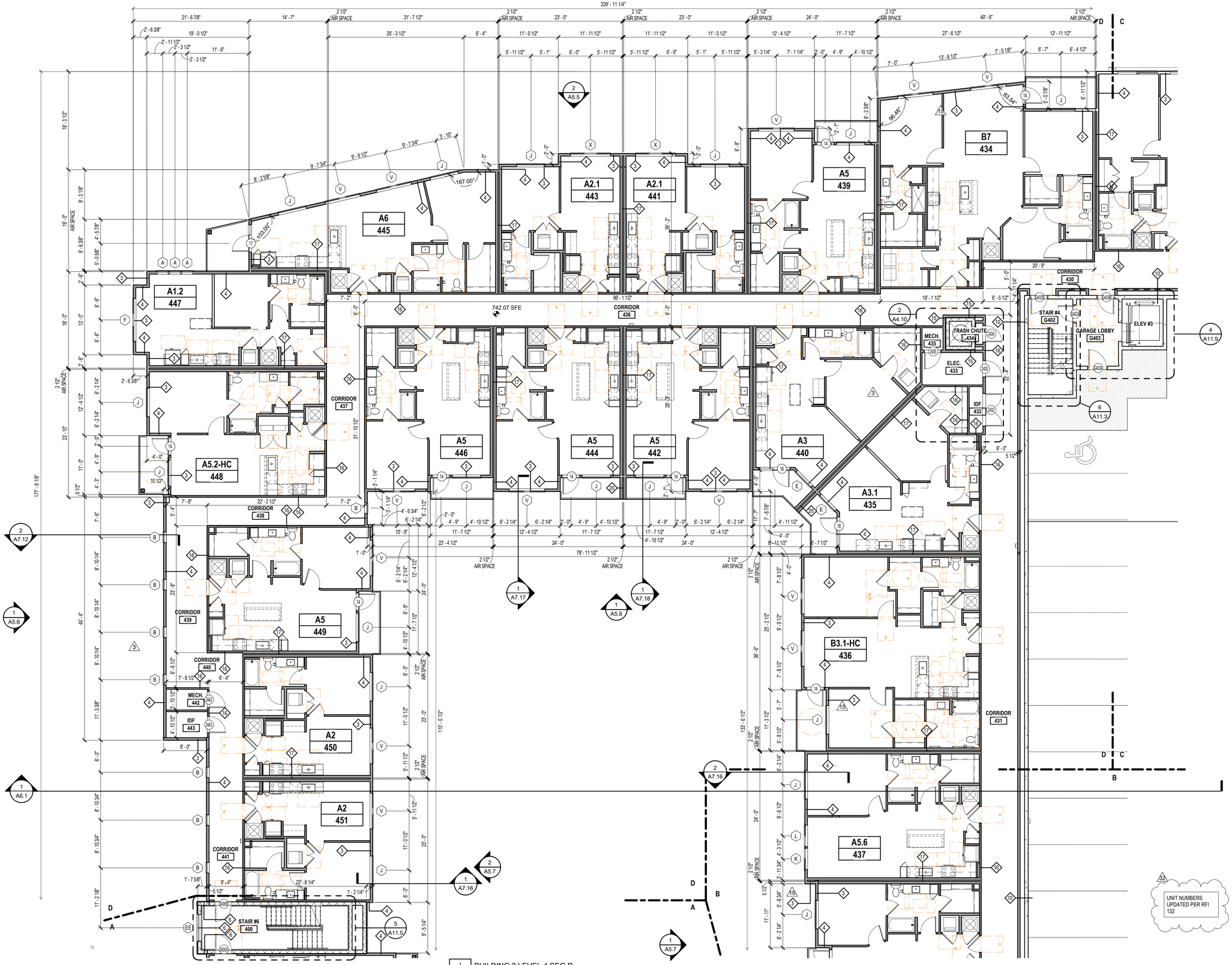

1 A3.28 BUILDING 2 LEVEL 4 SEG D
1/8" = 1'-0"

AXIOM ARCHITECTURE
333 WEST TRADE STREET
SUITE 200
CHARLOTTE, NC 28202
T 704.927.9900
www.axiomarchitecture.com

COLLEEN D. GARRETT
REGISTERED ARCHITECT
8483
CHARLOTTE, NORTH CAROLINA
04.22.2022

AXIOM ARCHITECTURE, P.A.
CERTIFICATE ARCHITECTURAL COMPANY
51998
CHARLOTTE, NORTH CAROLINA

ALTA WEST MOREHEAD

WOOD PARTNERS
WEST MOREHEAD STREET
CHARLOTTE, NORTH CAROLINA

WOOD PARTNERS

BDG-1

PROJECT A-1913

BLDG 2 LVL 4
SEGMENT D

JUNE 03, 2021

REVISIONS

3	County Comments	07.20.21
15	RFI #40	11.12.21
32	RFI #132	04.22.22

32 UNIT NUMBERS UPDATED PER RFI 132

A3.28