

A diagram showing a stepped profile divided into two regions, labeled 1 and 2. Region 1 is on the left and region 2 is on the right. The profile has a flat top surface and a sloped bottom surface.

A-01B00

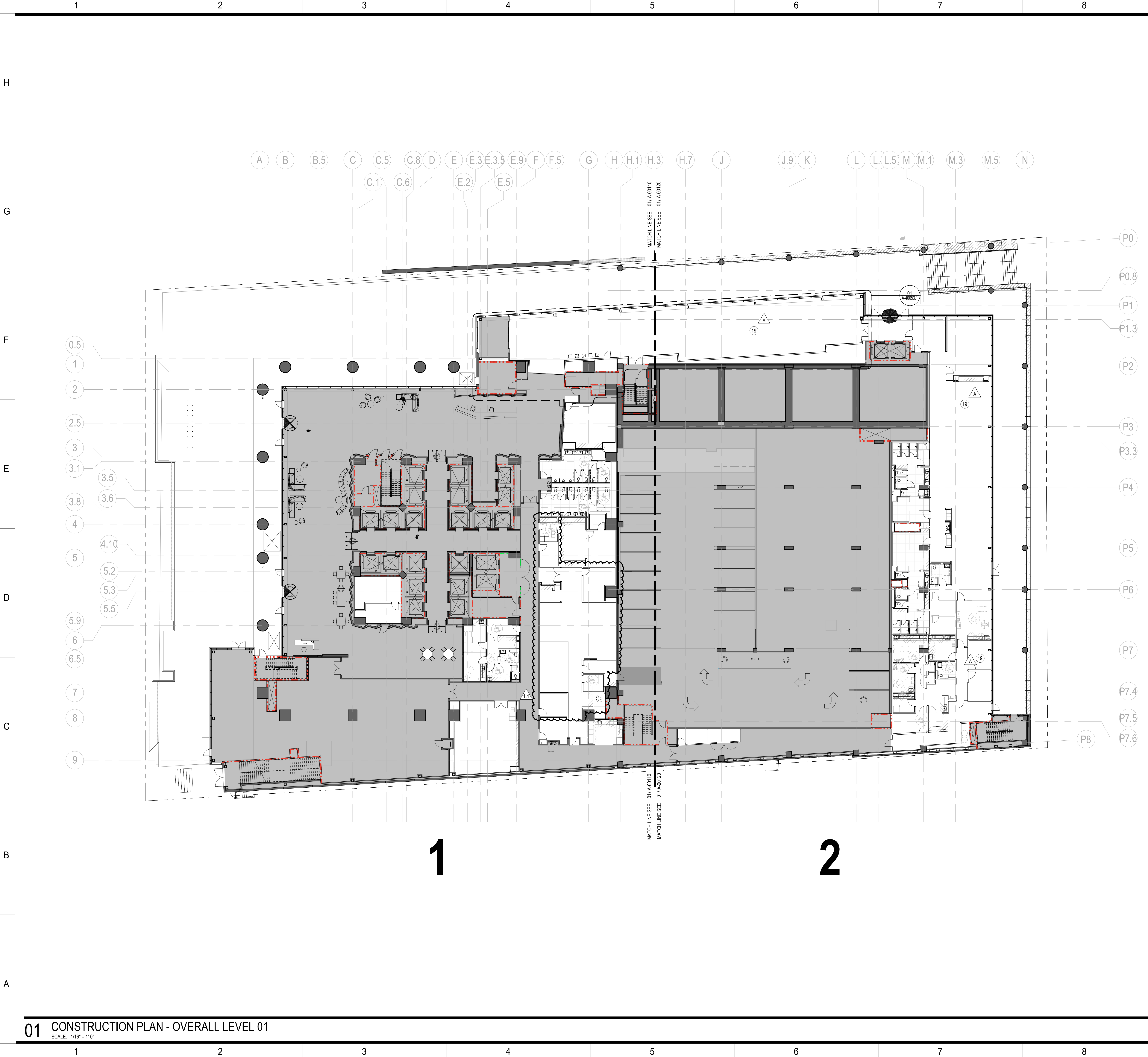

SHEET NOTES

19 EXTERIOR GLASS FOR LEVEL 01 AREAS IN SCOPE ARE EXISTING TO REMAIN.



RFI 00062 - Double Tee Stems
Anchoring_Gensler Ans_08.27.21

GENERAL NOTES

- A. REFER TO SERIES A00 FOR GRAPHIC SYMBOLS, ABBREVIATIONS AND GENERAL NOTES.
- B. REFER TO SHEETS A-60020-A-60022 FOR DOOR AND FRAME SCHEDULE.
- C. REFER TO SHEET A-60010-A-60012 FOR PARTITION TYPES AND DETAILS.
- D. DO NOT SCALE DRAWINGS. WRITTEN DIMENSIONS GOVERN. THE TYPE, LOCATION AND DIMENSIONS OF ALL PARTITIONS AND DOORS SHALL BE AS SHOWN ON ARCHITECT'S DRAWINGS. IN CASE OF CONFLICT, NOTIFY ARCHITECT PRIOR TO PARTITION INSTALLATION. ARCHITECT'S PLAN SUPERSEDES ALL OTHERS.
- E. ALL PARTITIONS ARE DIMENSIONED FROM FINISHED FACE TO FINISHED FACE U.N.O. AND SHALL ALLOW FOR THICKNESS OF WALL FINISHES, INCLUDING WOOD AND FABRIC PANELS.
- F. ALL DIMENSIONS MARKED "HOLD" OR "CLEAR" SHALL BE MAINTAINED.
- G. ALL NEW PARTITIONS TO BE PARTITION TYPE "A3A", U.N.O.
- H. ALL PARTITIONS ABOVE STOREFRONT SYSTEM TO BE PARTITION "A3A", U.N.O.
- I. PROVIDE 30 MIL. IN WALL METAL BLOCKING FOR WALL-MOUNTED MILLWORK AND AV EQUIPMENT.
- J. HINGE FACE OF ALL HM FRAME DOOR OPENINGS SHALL BE LOCATED 6" FROM THE ADJACENT PERPENDICULAR WALL, U.N.O.
- K. GC TO COORDINATE CORE DRILL LOCATIONS WITH FURNITURE VENDOR. AVOID STRUCTURAL MEMBERS AND PRE-TENSIONED CABLES WHEN LOCATING CORE DRILLS.
- L. G.C. TO SURVEY FLOOR SLAB FOR LEVELNESS AND PROVIDE LEVELING TO ALL AREAS THAT FALL OUTSIDE OF THE ACCEPTABLE RANGE. FLOORS SHALL BE TROWEL FINISHED TO A DEGREE OF FLATNESS THAT WILL ALLOW FOR THE NORMAL INSTALLATION OF FURNITURE AND SUITABLE FOR THE APPLICATIONS OF THE TENANTS FLOOR COVERINGS AND HAVE NO MORE THAN A +/- 1/4" INCH A 10 FOOT DIAMETER CIRCLE ANYWHERE ON THE FLOOR WITH A MAXIMUM 1 INCH DEVIATION ACROSS THE ENTIRE FLOOR. REFER TO PROJECT MANUAL FOR ADDITIONAL INFORMATION.
- M. PROVIDE LEVEL 05 WALL FINISH AT ALL DIRECTED APPLIED WALLCOVERING LOCATIONS; REFER TO FINISH PLANS.
- N. ALL DEMISING WALLS BETWEEN DEMOUNTABLE GLASS SYSTEMS TO HAVE BLACK METAL END CAP. REFER TO DOOR DETAILS.

LEGEND

- NEW CONSTRUCTION
- EXISTING CONDITIONS
- 2 HOUR FIRE RATING
- 1 HOUR FIRE RATING
- SMOKE PARTITION

KEY PLAN

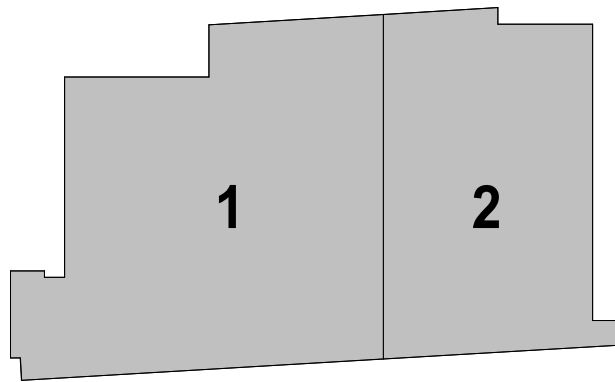

DRAWING NO.

CFD-0009-A-00100-NCT180121

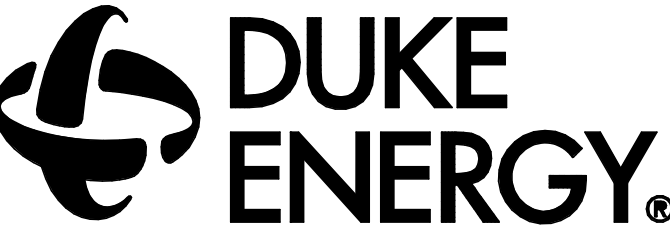

MAILING ADDRESS: P.O. BOX CHARLOTTE, NC 28201-1007
PHONE: (704) 382-7188
FAX: (704) 382-4119

Safety Expectations:

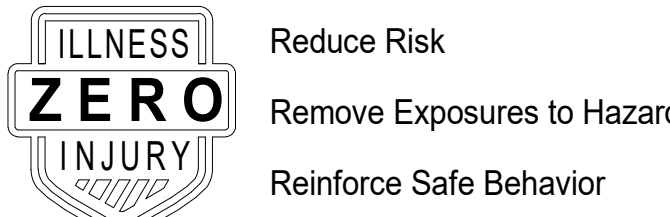

Gensler

101 South Tryon Street
Suite 2100
Charlotte, NC 28280
United States
Tel 704.377.2725
Fax 704.377.2807



Environmental Systems Design, Inc.
NCBEES License No. F-1170 NC

Charlotte Metro

525 South Tryon Street
Charlotte, NC 28202

SEAL

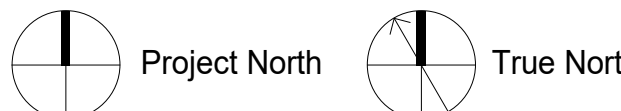
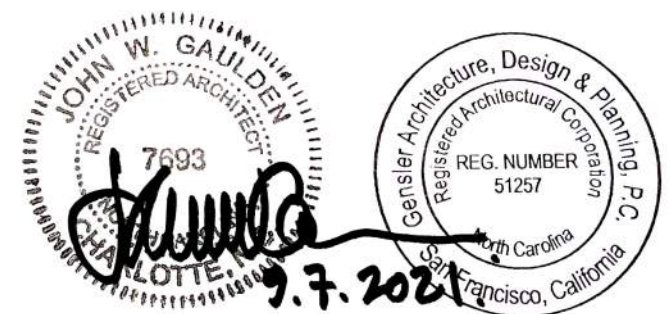

REVISION	DATE	BY	MARK
1	09/28/21	Author	
2	10/28/21	Checker	
3	10/28/21	Author	
4	10/28/21	Author	
5	10/28/21	Author	
6	10/28/21	Author	
7	10/28/21	Author	
8	10/28/21	Author	
9	10/28/21	Author	
10	10/28/21	Author	
11	10/28/21	Author	
12	10/28/21	Author	
13	10/28/21	Author	
14	10/28/21	Author	
15	10/28/21	Author	
16	10/28/21	Author	
17	10/28/21	Author	
18	10/28/21	Author	
19	10/28/21	Author	
20	10/28/21	Author	

PROJECT NO: 59.6614.000

DRAWING NUMBER

CFD-0009-A-00100-NCT180121

ELECTRONIC FILE NAME: A00100.DWG

DRAWN BY: Author

CHKD BY: Checker

E-MAIL: -

SHEET
CONSTRUCTION PLAN -
OVERALL LEVEL 01

SHEET

A-00100

01 CONSTRUCTION PLAN - OVERALL LEVEL 01
SCALE: 1/16" = 1'-0"

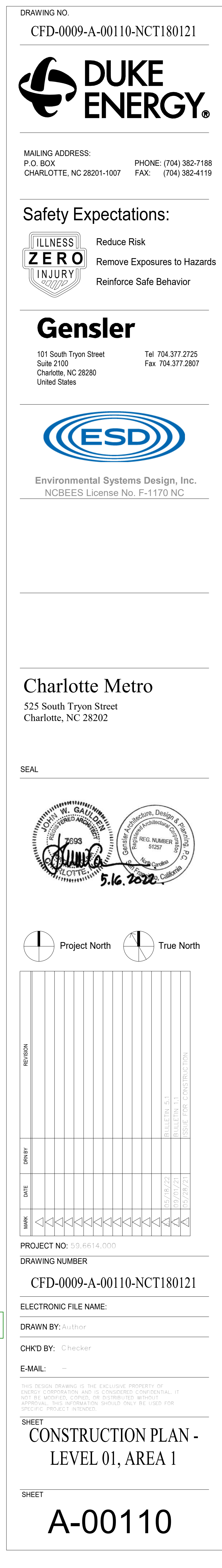

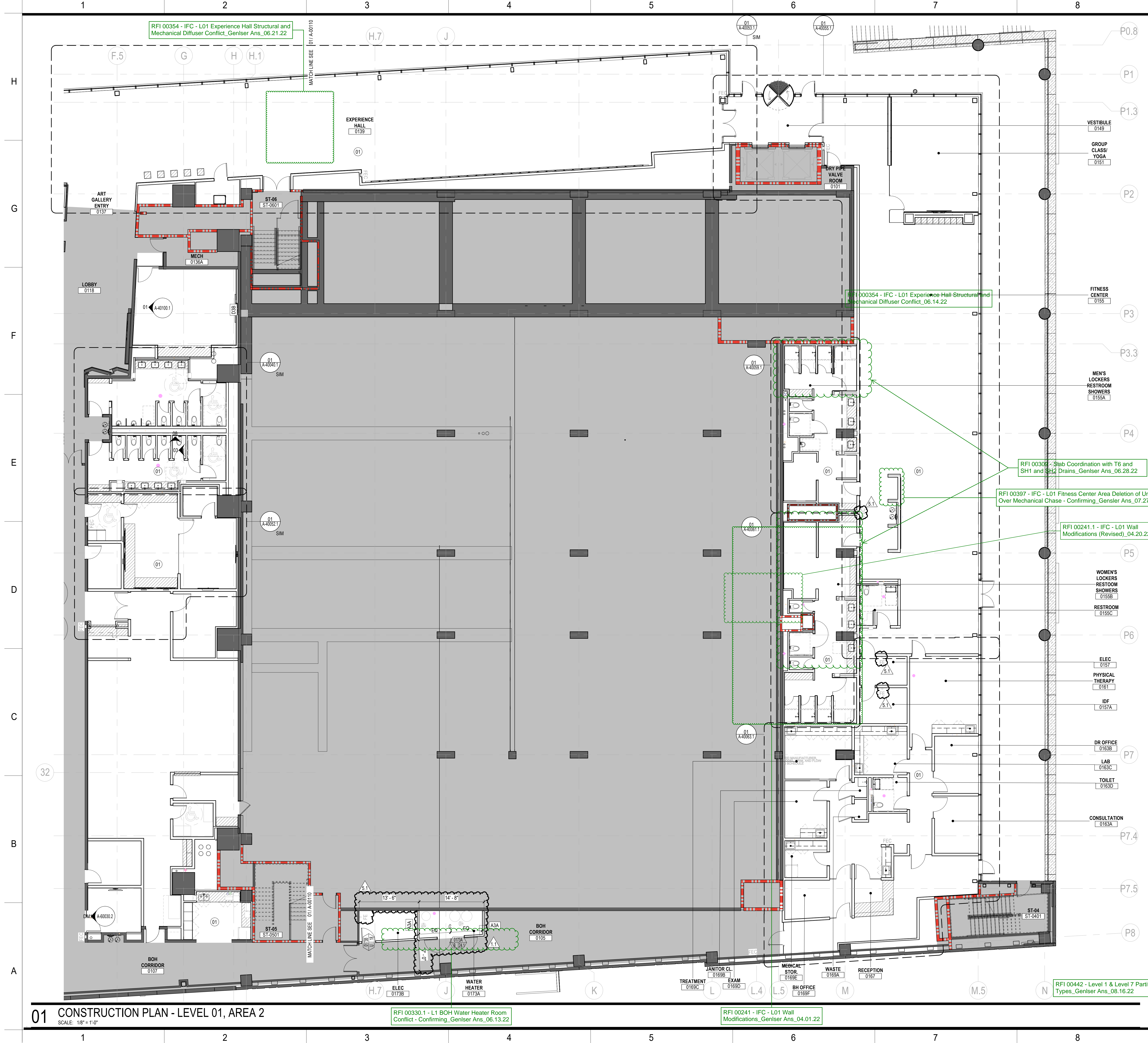

SHEET NOTES

01 REFER TO ENLARGED PLANS FOR DIMENSIONS, ALIGNMENTS, PARTITION TAGS, DOOR TAGS AND DETAILS.

RFI 00344 - L10 Millwork Clarifications (37-43 of 43)_Gensler Ans_06.15.22

RFI 00343 - L10 Millwork Clarifications (19-36 of 43)_Gensler Ans_06.15.22

RFI 00342 - L10 Millwork Clarifications (1-18)_Gensler Ans_06.15.22

RFI 00062 - Double Tee Stems Anchoring_Gensler Ans_08.27.21

GENERAL NOTES

- REFER TO SERIES A00 FOR GRAPHIC SYMBOLS, ABBREVIATIONS AND GENERAL NOTES.
- REFER TO SHEETS A-60020-A-60022 FOR DOOR AND FRAME SCHEDULE.
- REFER TO SHEET A-60010-A-60012 FOR PARTITION TYPES AND DETAILS.
- DO NOT SCALE DRAWINGS. WRITTEN DIMENSIONS GOVERN. THE TYPE, LOCATION AND DIMENSIONS OF ALL PARTITIONS AND DOORS SHALL BE AS SHOWN ON ARCHITECT'S DRAWINGS. IN CASE OF CONFLICT, NOTIFY ARCHITECT PRIOR TO PARTITION INSTALLATION. ARCHITECT'S PLAN SUPERSEDES ALL OTHERS.
- ALL PARTITIONS ARE DIMENSIONED FROM FINISHED FACE TO FINISHED FACE U.N.O. AND SHALL ALLOW FOR THICKNESS OF WALL FINISHES, INCLUDING WOOD AND FABRIC PANELS.
- ALL DIMENSIONS MARKED "HOLD" OR "CLEAR" SHALL BE MAINTAINED.
- ALL NEW PARTITIONS TO BE PARTITION TYPE "A3A", U.N.O.
- ALL PARTITIONS ABOVE STOREFRONT SYSTEM TO BE PARTITION "A3A", U.N.O.
- PROVIDE 30 MIL. IN-WALL METAL BLOCKING FOR WALL-MOUNTED MILLWORK AND AV EQUIPMENT.
- HINGE FACE OF ALL HM FRAME DOOR OPENINGS SHALL BE LOCATED 6" FROM THE ADJACENT PERPENDICULAR WALL, U.N.O.
- G.C. TO COORDINATE CORE DRILL LOCATIONS WITH FURNITURE VENDOR. AVOID STRUCTURAL MEMBERS AND PRE-TENSIONED CABLES WHEN LOCATING CORE DRILLS.
- G.C. TO SURVEY FLOOR SLAB FOR LEVELNESS AND PROVIDE LEVELING TO ALL AREAS THAT FALL OUTSIDE OF THE ACCEPTABLE RANGE. FLOORS SHALL BE TROWEL FINISHED TO A DEGREE OF FLATNESS THAT WILL ALLOW FOR THE NORMAL INSTALLATION OF FURNITURE AND SUITABLE FOR THE APPLICATIONS OF THE TENANTS FLOOR COVERINGS AND HAVE NO MORE THAN A +/- 1/4" INCH A 10 FOOT DIAMETER CIRCLE ANYWHERE ON THE FLOOR WITH A MAXIMUM 1 INCH DEVIATION ACROSS THE ENTIRE FLOOR. REFER TO PROJECT MANUAL FOR ADDITIONAL INFORMATION.
- PROVIDE LEVEL 05 WALL FINISH AT ALL DIRECTED APPLIED WALLCOVERING LOCATIONS; REFER TO FINISH PLANS.
- ALL DEMISING WALLS BETWEEN DEMOUNTABLE GLASS SYSTEMS TO HAVE BLACK METAL END CAP. REFER TO DOOR DETAILS.

LEGEND

- NEW CONSTRUCTION
- EXISTING CONDITIONS
- 2 HOUR FIRE RATING
- 1 HOUR FIRE RATING
- SMOKE PARTITION

KEY PLAN

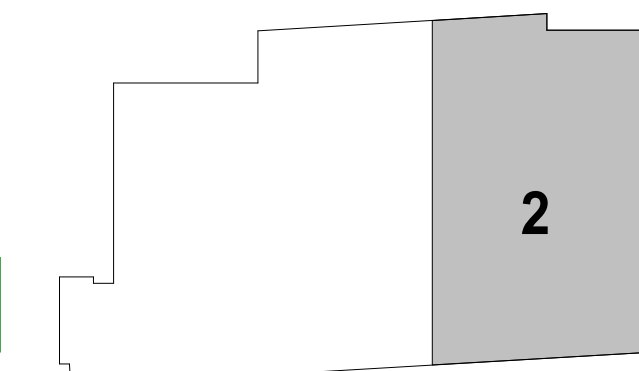

DRAWING NO.

CFD-0009-A-00120-NCT180121

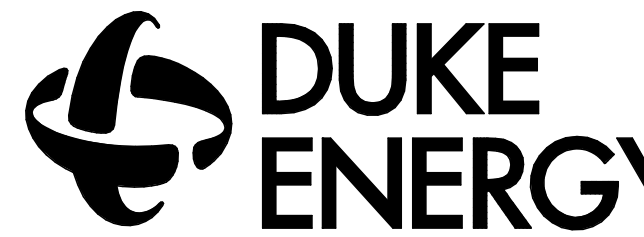

MAILING ADDRESS: P.O. BOX CHARLOTTE, NC 28201-1007
PHONE: (704) 382-7188
FAX: (704) 382-4119

Safety Expectations:

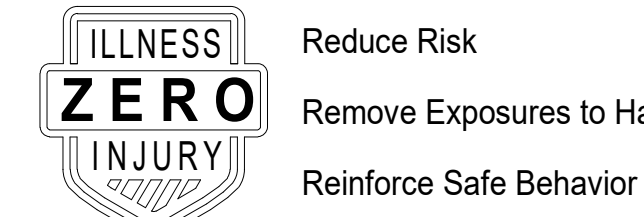

Gensler

101 South Tryon Street
Suite 2100
Charlotte, NC 28280
United States
Tel 704.377.2725
Fax 704.377.2807



Environmental Systems Design, Inc.
NCBES License No. F-1170 NC

Charlotte Metro

525 South Tryon Street
Charlotte, NC 28202

SEAL



Project North
True North

REVISION	DATE	BY	MARK
1	10/20/21	JW	ISSUE FOR CONSTRUCTION
2	10/20/21	JW	ISSUE FOR CONSTRUCTION
3	10/20/21	JW	ISSUE FOR CONSTRUCTION
4	10/20/21	JW	ISSUE FOR CONSTRUCTION
5	10/20/21	JW	ISSUE FOR CONSTRUCTION
6	10/20/21	JW	ISSUE FOR CONSTRUCTION
7	10/20/21	JW	ISSUE FOR CONSTRUCTION
8	10/20/21	JW	ISSUE FOR CONSTRUCTION
9	10/20/21	JW	ISSUE FOR CONSTRUCTION
10	10/20/21	JW	ISSUE FOR CONSTRUCTION
11	10/20/21	JW	ISSUE FOR CONSTRUCTION
12	10/20/21	JW	ISSUE FOR CONSTRUCTION
13	10/20/21	JW	ISSUE FOR CONSTRUCTION
14	10/20/21	JW	ISSUE FOR CONSTRUCTION
15	10/20/21	JW	ISSUE FOR CONSTRUCTION
16	10/20/21	JW	ISSUE FOR CONSTRUCTION
17	10/20/21	JW	ISSUE FOR CONSTRUCTION
18	10/20/21	JW	ISSUE FOR CONSTRUCTION
19	10/20/21	JW	ISSUE FOR CONSTRUCTION
20	10/20/21	JW	ISSUE FOR CONSTRUCTION

PROJECT NO: 59,6614,000

DRAWING NUMBER

CFD-0009-A-00120-NCT180121

ELECTRONIC FILE NAME:

DRAWN BY: Author

CHKD BY: Checker

E-MAIL: -

SHEET
CONSTRUCTION PLAN -
LEVEL 01, AREA 2

SHEET

A-00120

01 CONSTRUCTION PLAN - LEVEL 01, AREA 2

SCALE: 1/8" = 1'-0"



- A-00200



SHEET NOTES

- REFER TO ENLARGED PLANS FOR DIMENSIONS, ALIGNMENTS, PARTITION TAGS, DOOR TAGS AND DETAILS.
- WALL MOUNTED DISPLAY WITH RECESSED BACK BOX. PROVIDE 16 GA. STRUCTURAL STUDS ON EACH SIDE OF BACK BOX TO MOUNT BOX. SEE DETAIL 02A-5010.1.
- ARTWORK LOCATION: REFER TO ARTWORK PACKAGE. PROVIDE IN-WALL BLOCKING.

GENERAL NOTES

- REFER TO SERIES A00 FOR GRAPHIC SYMBOLS, ABBREVIATIONS AND GENERAL NOTES.
- REFER TO SHEETS A-60020-A-60022 FOR DOOR AND FRAME SCHEDULE.
- REFER TO SHEET A-60010-A-60012 FOR PARTITION TYPES AND DETAILS.
- DO NOT SCALE DRAWINGS. WRITTEN DIMENSIONS GOVERN THE TYPE, LOCATION AND DIMENSIONS OF ALL PARTITIONS AND DOORS SHALL BE AS SHOWN ON ARCHITECT'S DRAWINGS. IN CASE OF CONFLICT, NOTIFY ARCHITECT PRIOR TO PARTITION INSTALLATION. ARCHITECT'S PLAN SUPERSEDES ALL OTHERS.
- ALL PARTITIONS ARE DIMENSIONED FROM FINISHED FACE TO FINISHED FACE U.O. AND SHALL ALLOW FOR THICKNESS OF WALL FINISHES, INCLUDING WOOD AND FABRIC PANELS.
- ALL DIMENSIONS MARKED "HOLD" OR "CLEAR" SHALL BE MAINTAINED.
- ALL NEW PARTITIONS TO BE PARTITION TYPE "A3A", U.N.O.
- ALL PARTITIONS ABOVE STOREFRONT SYSTEM TO BE PARTITION "A3A", U.N.O.
- PROVIDE 30 MIL. IN-WALL METAL BLOCKING FOR WALL MOUNTED MILLWORK AND AV EQUIPMENT.
- HINGE FACE OF ALL HM FRAME DOOR OPENINGS SHALL BE LOCATED 6" FROM THE ADJACENT PERPENDICULAR WALL, U.N.O.
- G.C. TO COORDINATE CORE DRILL LOCATIONS WITH FURNITURE VENDOR. AVOID STRUCTURAL MEMBERS AND PRE-TENSIONED CABLES WHEN LOCATING CORE DRILLS.
- G.C. TO SURVEY FLOOR SLAB FOR LEVELNESS AND PROVIDE LEVELING TO ALL AREAS THAT FALL OUTSIDE OF THE ACCEPTABLE RANGE. FLOORS SHALL BE TROWEL FINISHED TO A DEGREE OF FLATNESS THAT WILL ALLOW FOR THE NORMAL INSTALLATION OF FURNITURE AND SUITABLE FOR THE APPLICATIONS OF THE TENANTS' FLOOR COVERINGS AND HAVE NO MORE THAN A 4" - 14" INCH A 10 FOOT DIAMETER CIRCLE ANYWHERE ON THE FLOOR WITH A MAXIMUM 1 INCH DEVIATION ACROSS THE ENTIRE FLOOR. REFER TO PROJECT MANUAL FOR ADDITIONAL INFORMATION.
- PROVIDE LEVEL 05 WALL FINISH AT ALL DIRECTED APPLIED WALLCOVERING LOCATIONS. REFER TO FINISH PLANS.
- ALL DEMISING WALLS BETWEEN DEMOUNTABLE GLASS SYSTEMS TO HAVE BLACK METAL END CAP. REFER TO DOOR DETAILS.

LEGEND

- NEW CONSTRUCTION
- EXISTING CONDITIONS
- 2 HOUR FIRE RATING
- 1 HOUR FIRE RATING
- SMOKE PARTITION

KEY PLAN

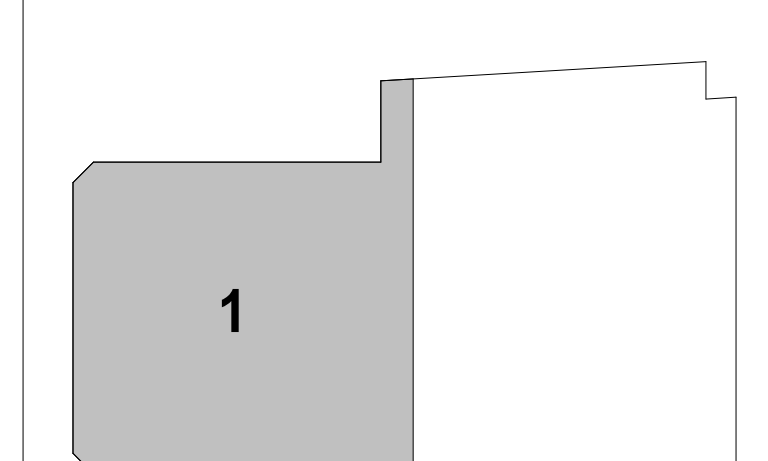

DRAWING NO.
CFD-0009-A-00710-NCT180121

DUKE ENERGY

MAILING ADDRESS: P.O. BOX 28290, Charlotte, NC 28290-1007
PHONE: (704) 382-7188
FAX: (704) 382-4119

Safety Expectations:

ILLNESS ZERO INJURY

Reduce Risk
Remove Exposures to Hazards
Reinforce Safe Behavior

Gensler

101 South Tryon Street, Suite 2100, Charlotte, NC 28290, United States
Tel 704.377.2725, Fax 704.377.2807

ESD

Environmental Systems Design, Inc.
NCBES License No. F-1170 NC

Charlotte Metro

525 South Tryon Street, Charlotte, NC 28202

SEAL

Project North

True North

REVISION	DATE	BY	MARK
1	10/28/23	10/28/23	10/28/23

PROJECT NO: 59,6614,000
DRAWING NUMBER
CFD-0009-A-00710-NCT180121
ELECTRONIC FILE NAME:
DRAWN BY: Author
CHKD BY: Checker
E-MAIL: -

THIS DESIGN DRAWING IS THE EXCLUSIVE PROPERTY OF DUKES CORPORATION AND IS NOT TO BE REPRODUCED, COPIED, OR DISTRIBUTED WITHOUT THE WRITTEN PERMISSION OF DUKES CORPORATION. ANY REUSE OF THIS DESIGN DRAWING FOR ANY OTHER PROJECT WITHOUT THE WRITTEN PERMISSION OF DUKES CORPORATION IS STRICTLY PROHIBITED.

SHEET
CONSTRUCTION PLAN - LEVEL 07, AREA 1
SHEET

A-00710

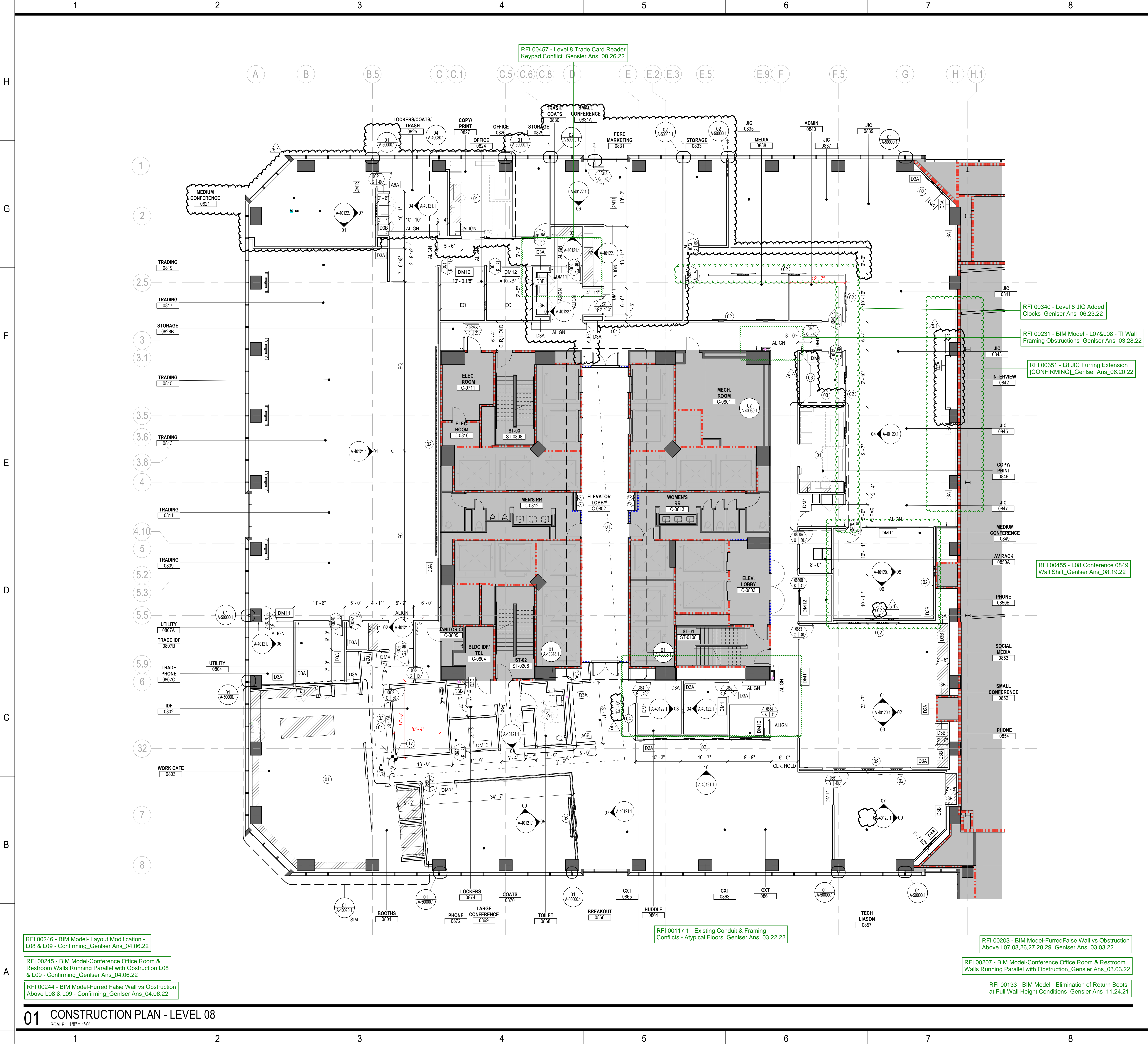

- RFI 00246 - BIM Model- Layout Modification - L08 & L09 - Confirming_Gensler Ans_04.06.22

RFI 00245 - BIM Model-Conference Office Room & Restroom Walls Running Parallel with Obstruction L08 & L09 - Confirming_Gensler Ans_04.06.22

RFI 00244 - BIM Model-Furred False Wall vs Obstruction Above L08 & L09 - Confirming_Gensler Ans_04.06.22
- RFI 00117.1 - Existing Conduit & Framing Conflicts - Atypical Floors_Gensler Ans_03.22.22

RFI 00203 - BIM Model-FurredFalse Wall vs Obstruction Above L07,08,26,27,28,29_Gensler Ans_03.03.22

RFI 00207 - BIM Model-Conference.Office Room & Restroom Walls Running Parallel with Obstruction_Gensler Ans_03.03.22

RFI 00133 - BIM Model - Elimination of Return Boots at Full Wall Height Conditions_Gensler Ans_11.24.21

SHEET NOTES

- 01 REFER TO ENLARGED PLANS FOR DIMENSIONS, ALIGNMENTS, PARTITION TAGS, DOOR TAGS AND DETAILS.
- 02 WALL MOUNTED DISPLAY WITH RECESSED BACK BOX. PROVIDE 16 GA. STRUCTURAL STUDS ON EACH SIDE OF BACK BOX TO MOUNT BOX. SEE DETAIL 02/A-50010.1.
- 03 BRAND STANDARD GRAPHICS LOCATION; REFER TO SIGNAGE PACKAGE. PROVIDE LEVEL 05 FINISH.
- 04 BRAND STANDARD GRAPHICS LOCATION; REFER TO SIGNAGE PACKAGE. PROVIDE IN-WALL BLOCKING.
- 17 PARTITION LAYOUT START POINT.

GENERAL NOTES

- A. REFER TO SERIES A00 FOR GRAPHIC SYMBOLS, ABBREVIATIONS AND GENERAL NOTES.
- B. REFER TO SHEETS A-60020-A-60022 FOR DOOR AND FRAME SCHEDULE.
- C. REFER TO SHEET A-60010-A-60012 FOR PARTITION TYPES AND DETAILS.
- D. DO NOT SCALE DRAWINGS. WRITTEN DIMENSIONS GOVERN. THE TYPE, LOCATION AND DIMENSIONS OF ALL PARTITIONS AND DOORS SHALL BE AS SHOWN ON ARCHITECT'S DRAWINGS. IN CASE OF CONFLICT, NOTIFY ARCHITECT PRIOR TO PARTITION INSTALLATION. ARCHITECT'S PLAN SUPERSEDES ALL OTHERS.
- E. ALL PARTITIONS ARE DIMENSIONED FROM FINISHED FACE TO FINISHED FACE UNO. AND SHALL ALLOW FOR THICKNESS OF WALL FINISHES, INCLUDING WOOD AND FABRIC PANELS.
- F. ALL DIMENSIONS MARKED "HOLD" OR "CLEAR" SHALL BE MAINTAINED.
- G. ALL NEW PARTITIONS TO BE PARTITION TYPE "A3A", U.N.O.
- H. ALL PARTITIONS ABOVE STOREFRONT SYSTEM TO BE PARTITION "A3A", U.N.O.
- I. PROVIDE 30 MIL. IN-WALL METAL BLOCKING FOR WALL-MOUNTED MILLWORK AND AV EQUIPMENT.
- J. HINGE FACE OF ALL HM FRAME DOOR OPENINGS SHALL BE LOCATED 6" FROM THE ADJACENT PERPENDICULAR WALL, UNO.
- K. GO TO COORDINATE CORE DRILL LOCATIONS WITH FURNITURE VENDOR. AVOID STRUCTURAL MEMBERS AND PRE-TENSIONED CABLES WHEN LOCATING CORE DRILLS.
- L. G.C. TO SURVEY FLOOR SLAB FOR LEVELNESS AND PROVIDE LEVELING TO ALL AREAS THAT FALL OUTSIDE OF THE ACCEPTABLE RANGE. FLOORS SHALL BE TROWEL FINISHED TO A DEGREE OF FLATNESS THAT WILL ALLOW FOR THE NORMAL INSTALLATION OF FURNITURE AND SUITABLE FOR THE APPLICATIONS OF THE TENANT'S FLOOR COVERINGS AND HAVE NO MORE THAN A +/- .14" INCH A 10 FOOT DIAMETER CIRCLE ANYWHERE ON THE FLOOR WITH A MAXIMUM 1 INCH DEVIATION ACROSS THE ENTIRE FLOOR. REFER TO PROJECT MANUAL FOR ADDITIONAL INFORMATION.
- M. PROVIDE LEVEL 05 WALL FINISH AT ALL DIRECTED APPLIED WALLCOVERING LOCATIONS. REFER TO FINISH PLANS.
- N. ALL DEMISING WALLS BETWEEN DEMOUNTABLE GLASS SYSTEMS TO HAVE BLACK METAL END CAP. REFER TO DOOR DETAILS.

LEGEND

- NEW CONSTRUCTION
- EXISTING CONDITIONS
- 2 HOUR FIRE RATING
- 1 HOUR FIRE RATING
- SMOKE PARTITION

DRAWING NO.
CFD-0009-A-00800-NCT180121

MAILING ADDRESS:
P.O. BOX
CHARLOTTE, NC 28201-1007

PHONE: (704) 382-7188
FAX: (704) 382-4119

Safety Expectations:

Reduce Risk
Remove Exposures to Hazards
Reinforce Safe Behavior

Gensler

101 South Tryon Street
Suite 2100
Charlotte, NC 28280
United States

Tel 704.377.2725
Fax 704.377.2807

Environmental Systems Design, Inc.
NCBEES License No. F-1170 NC

Charlotte Metro

525 South Tryon Street
Charlotte, NC 28202

SEAL

Project North

True North

REVISION	DATE	BY	CHKD	DATE
1	02/04/22			
2	02/04/22			
3	02/04/22			
4	02/04/22			
5	02/04/22			
6	02/04/22			
7	02/04/22			
8	02/04/22			
9	02/04/22			
10	02/04/22			
11	02/04/22			
12	02/04/22			
13	02/04/22			
14	02/04/22			
15	02/04/22			
16	02/04/22			
17	02/04/22			
18	02/04/22			
19	02/04/22			
20	02/04/22			
21	02/04/22			
22	02/04/22			
23	02/04/22			
24	02/04/22			
25	02/04/22			
26	02/04/22			
27	02/04/22			
28	02/04/22			
29	02/04/22			
30	02/04/22			
31	02/04/22			
32	02/04/22			
33	02/04/22			
34	02/04/22			
35	02/04/22			
36	02/04/22			
37	02/04/22			
38	02/04/22			
39	02/04/22			
40	02/04/22			
41	02/04/22			
42	02/04/22			
43	02/04/22			
44	02/04/22			
45	02/04/22			
46	02/04/22			
47	02/04/22			
48	02/04/22			
49	02/04/22			
50	02/04/22			

PROJECT NO: 59,6614,000

DRAWING NUMBER
CFD-0009-A-00800-NCT180121

ELECTRONIC FILE NAME: A00800.DWG

DRAWN BY: Author

CHKD BY: Checker

E-MAIL: -

THIS DESIGN DRAWING IS THE EXCLUSIVE PROPERTY OF GENSLER CORPORATION AND IS CONSIDERED CONFIDENTIAL. IT MAY BE MODIFIED, COPIED, OR DISTRIBUTED WITHOUT NOTICE. SUCH INFORMATION SHOULD ONLY BE USED FOR THE SPECIFIC PROJECT INTENDED.

SHEET
CONSTRUCTION PLAN -
LEVEL 08

SHEET
A-00800

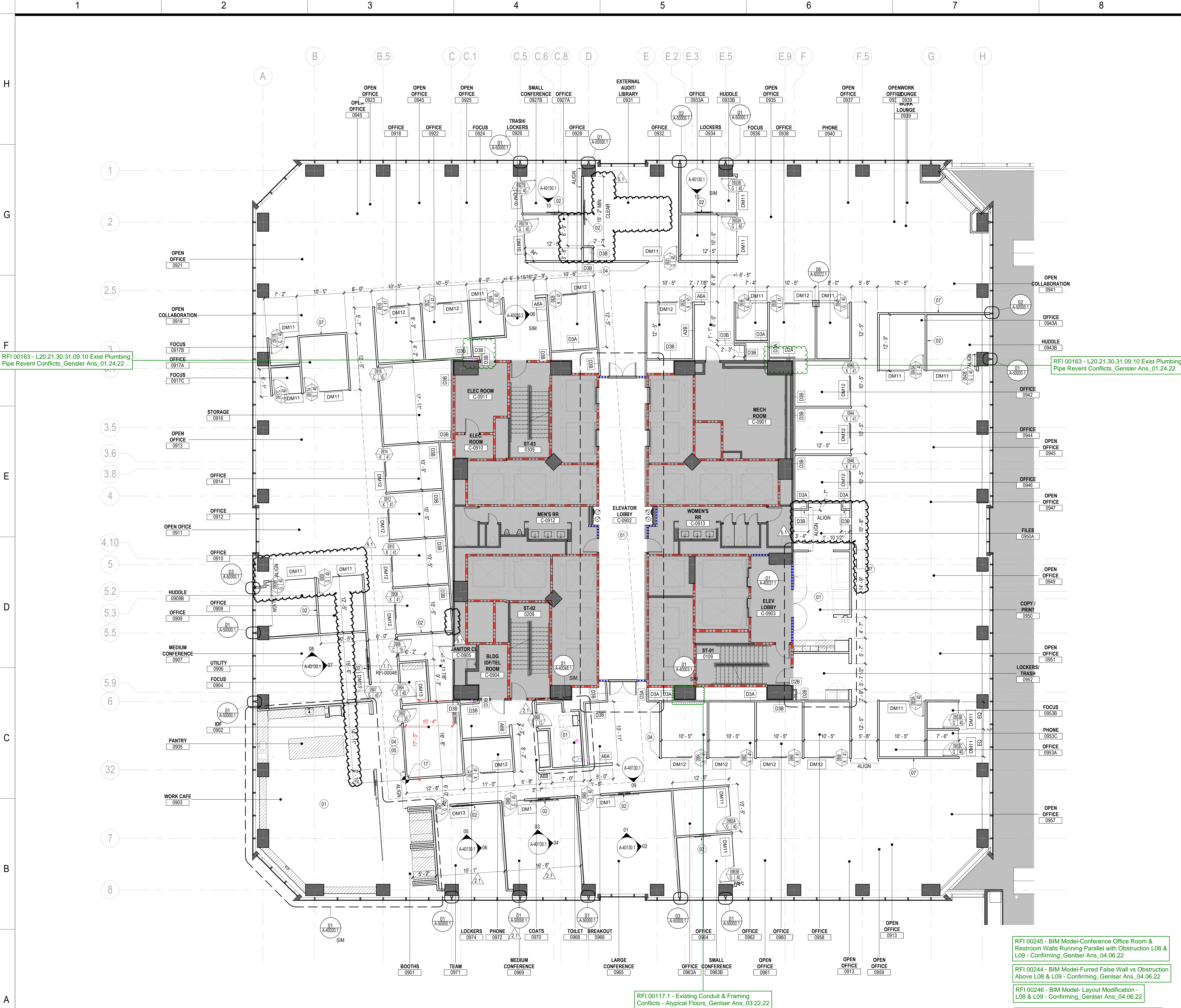

01 CONSTRUCTION PLAN - LEVEL 09

SCALE: 1/8" = 1'-0"

SHEET NOTES

- REFER TO ENLARGED PLANS FOR DIMENSIONS, ALIGNMENTS, PARTITION TAGS, DOOR TAGS AND DETAILS.
- WALL MOUNTED DISPLAY WITH RECESSED BACK BOX. PROVIDE 16 GA. STRUCTURAL STUDS ON EACH SIDE OF BACK BOX TO MOUNT BOX. SEE DETAIL 02A-50010.1.
- BRAND STANDARD GRAPHICS LOCATION; REFER TO SIGNAGE PACKAGE. PROVIDE IN-WALL BLOCKING.
- ENVIRONMENTAL GRAPHICS DESIGN (EGD) LOCATION; REFER TO EGD PACKAGE. PROVIDE LEVEL 05 FINISH.
- ARTWORK LOCATION; REFER TO ARTWORK PACKAGE. PROVIDE IN-WALL BLOCKING.
- PARTITION LAYOUT START POINT.

GENERAL NOTES

- REFER TO SERIES A00 FOR GRAPHIC SYMBOLS, ABBREVIATIONS AND GENERAL NOTES.
- REFER TO SHEETS A-60020-A-60022 FOR DOOR AND FRAME SCHEDULE.
- REFER TO SHEET A-60010-A-60012 FOR PARTITION TYPES AND DETAILS.
- DO NOT SCALE DRAWINGS. WRITTEN DIMENSIONS GOVERN. THE TYPE, LOCATION AND DIMENSIONS OF ALL PARTITIONS AND DOORS SHALL BE AS SHOWN ON ARCHITECT'S DRAWINGS. IN CASE OF CONFLICT, NOTIFY ARCHITECT PRIOR TO PARTITION INSTALLATION. ARCHITECT'S PLAN SUPERSEDES ALL OTHERS.
- ALL PARTITIONS ARE DIMENSIONED FROM FINISHED FACE TO FINISHED FACE UNLESS NOTED OTHERWISE. ALLOW FOR THICKNESS OF WALL FINISHES, INCLUDING WOOD AND FABRIC PANELS.
- ALL DIMENSIONS MARKED "HOLD" OR "CLEAR" SHALL BE MAINTAINED.
- ALL NEW PARTITIONS TO BE PARTITION TYPE "A3A", UNLESS NOTED OTHERWISE.
- ALL PARTITIONS ABOVE STOREFRONT SYSTEM TO BE PARTITION "A3A", UNLESS NOTED OTHERWISE.
- PROVIDE 30 MIL. IN-WALL METAL BLOCKING FOR WALL-MOUNTED MILLWORK AND AV EQUIPMENT.
- HINGE FACE OF ALL HMF FRAME DOOR OPENINGS SHALL BE LOCATED 6" FROM THE ADJACENT PERPENDICULAR WALL, UNLESS NOTED OTHERWISE.
- GC TO COORDINATE CORE DRILL LOCATIONS WITH FURNITURE VENDOR. AVOID STRUCTURAL MEMBERS AND PRE-TENSIONED CABLES WHEN LOCATING CORE DRILLS.
- GC TO SURVEY FLOOR SLAB FOR LEVELNESS AND PROVIDE LEVELING TO ALL AREAS THAT FALL OUTSIDE OF THE ACCEPTABLE RANGE. FLOORS SHALL BE TROWEL FINISHED TO A DEGREE OF FLATNESS THAT WILL ALLOW FOR THE NORMAL INSTALLATION OF FURNITURE AND SUITABLE FOR THE APPLICATIONS OF THE TENANTS' FLOOR COVERINGS AND HAVE NO MORE THAN A +/- 1/4" INCH A 10 FOOT DIAMETER CIRCLE ANYWHERE ON THE FLOOR WITH A MAXIMUM 1 INCH DEVIATION ACROSS THE ENTIRE FLOOR. REFER TO PROJECT MANUAL FOR ADDITIONAL INFORMATION.
- PROVIDE LEVEL 05 WALL FINISH AT ALL DIRECTED APPLIED WALLCOVERING LOCATIONS; REFER TO FINISH PLANS.
- ALL DEMISING WALLS BETWEEN DEMOUNTABLE GLASS SYSTEMS TO HAVE BLACK METAL END CAP. REFER TO DOOR DETAILS.

LEGEND

- NEW CONSTRUCTION
- EXISTING CONDITIONS
- 2 HOUR FIRE RATING
- 1 HOUR FIRE RATING
- SMOKE PARTITION

RFI 00062 - Double Tee Stems Anchoring_Gensler Ans_08.27.21

RFI 00245 - BIM Model-Conference Office Room & Restroom Walls Running Parallel with Obstruction L08 & L09 - Confirming_Gensler Ans_04.06.22

RFI 00244 - BIM Model-Furred False Wall vs Obstruction Above L08 & L09 - Confirming_Gensler Ans_04.06.22

RFI 00246 - BIM Model- Layout Modification - L08 & L09 - Confirming_Gensler Ans_04.06.22

RFI 00133 - BIM Model - Elimination of Return Boots at Full Wall Height Conditions_Gensler Ans_11.24.21

RFI 00117.1 - Existing Conduit & Framing Conflicts - Atypical Floors_Gensler Ans_03.22.22

DRAWING NO.
CFD-0009-A-00900-NCT180121

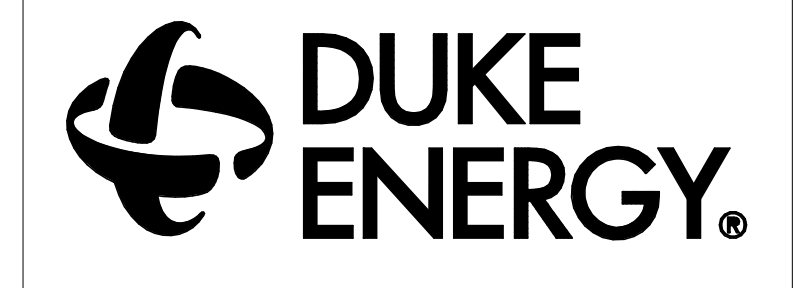

MAILING ADDRESS: P.O. BOX 28201, CHARLOTTE, NC 28201-1007
PHONE: (704) 382-7188
FAX: (704) 382-4119

Safety Expectations:



Gensler
101 South Tryon Street
Suite 2100
Charlotte, NC 28280
United States
Tel 704.377.2725
Fax 704.377.2807



Charlotte Metro
525 South Tryon Street
Charlotte, NC 28202

SEAL

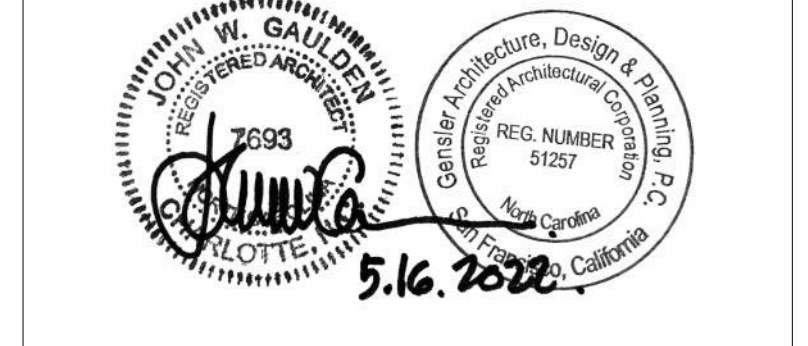

Project North True North

REVISION	DATE	BY	MARK
1	05/18/22	Author	
2	07/07/22	Author	
3	07/28/22	Author	

PROJECT NO: 59.6614.000
DRAWING NUMBER
CFD-0009-A-00900-NCT180121

ELECTRONIC FILE NAME: A00900.DWG
DRAWN BY: Author

CHKD BY: Checker
E-MAIL:

SHEET
CONSTRUCTION PLAN - LEVEL 09

SHEET
A-00900

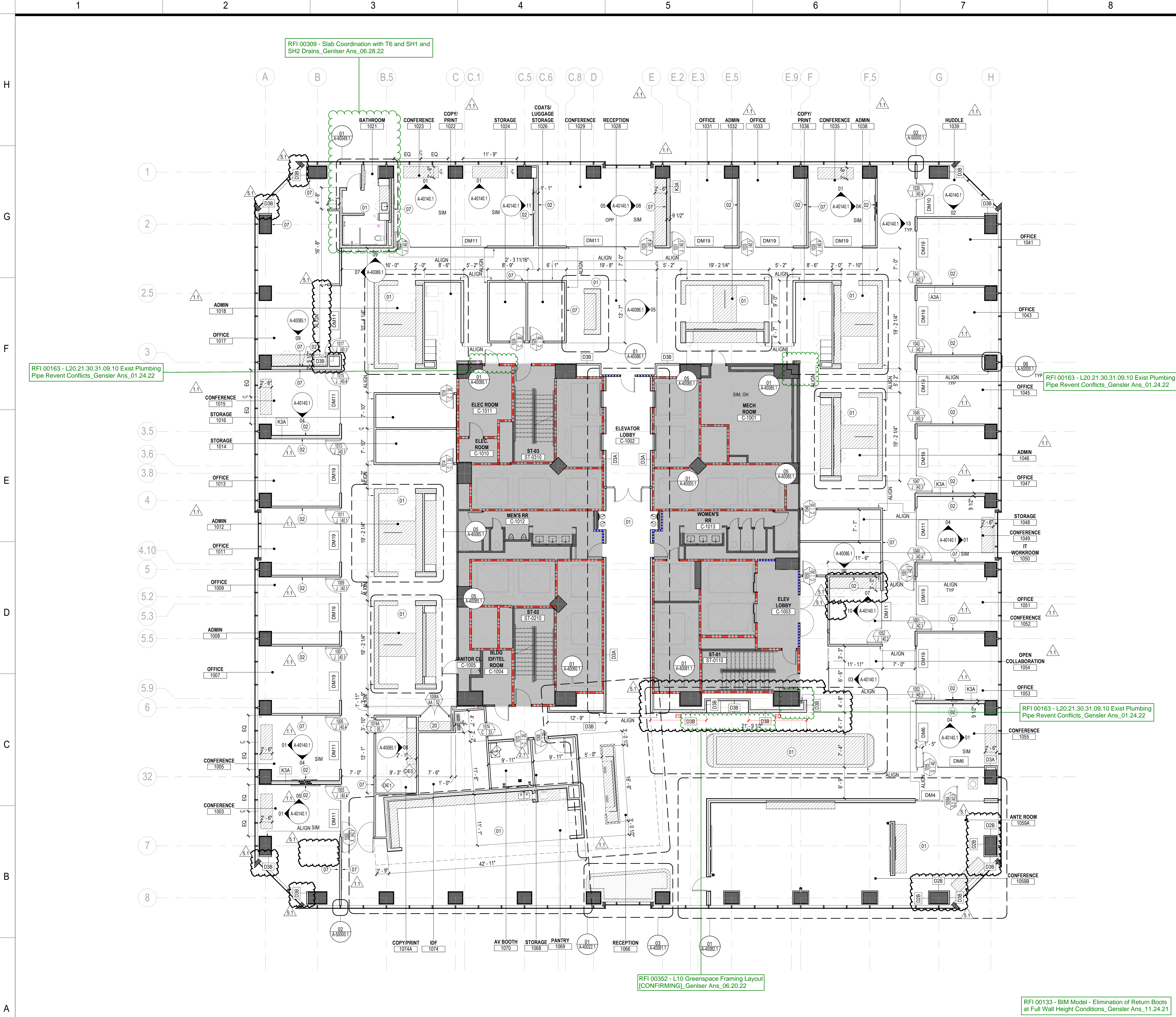

01 CONSTRUCTION PLAN - LEVEL 10

SCALE: 1/8" = 1'-0"

SHEET NOTES

- 01 REFER TO ENLARGED PLANS FOR DIMENSIONS, ALIGNMENTS, PARTITION TAGS, DOOR TAGS AND DETAILS.
- 02 WALL MOUNTED DISPLAY WITH RECESSED BACK BOX. PROVIDE 16 GA. STRUCTURAL STUDS ON EACH SIDE OF BACK BOX TO MOUNT BOX. SEE DETAIL 02A-5010.1.
- 07 ARTWORK LOCATION. REFER TO ARTWORK PACKAGE. PROVIDE IN-WALL BLOCKING.
- 20 FIVE (5) ADJUSTABLE, DARK LAMINATE SHELVES (PL-3). REFER TO PROJECT MANUAL FOR ADDITIONAL INFORMATION.

1.1

GENERAL NOTES

- A. REFER TO SERIES A00 FOR GRAPHIC SYMBOLS, ABBREVIATIONS AND GENERAL NOTES.
- B. REFER TO SHEETS A-6000A-A-6002 FOR DOOR AND FRAME SCHEDULE.
- C. REFER TO SHEET A-60010-A-60012 FOR PARTITION TYPES AND DETAILS.
- D. DO NOT SCALE DRAWINGS. WRITTEN DIMENSIONS GOVERN. THE TYPE, LOCATION AND DIMENSIONS OF ALL PARTITIONS AND DOORS SHALL BE AS SHOWN ON ARCHITECT'S DRAWINGS. IN CASE OF CONFLICT, NOTIFY ARCHITECT PRIOR TO PARTITION INSTALLATION. ARCHITECT'S PLAN SUPERSEDES ALL OTHERS.
- E. ALL PARTITIONS ARE DIMENSIONED FROM FINISHED FACE TO FINISHED FACE UNO. AND SHALL ALLOW FOR THICKNESS OF WALL FINISHES, INCLUDING WOOD AND FABRIC PANELS.
- F. ALL DIMENSIONS MARKED "HOLD" OR "CLEAR" SHALL BE MAINTAINED.
- G. ALL NEW PARTITIONS TO BE PARTITION TYPE "A3A", U.N.O.
- H. ALL PARTITIONS ABOVE STOREFRONT SYSTEM TO BE PARTITION "A3A", U.N.O.
- I. PROVIDE 30 MIL. IN-WALL METAL BLOCKING FOR WALL-MOUNTED MILLWORK AND AV EQUIPMENT.
- J. HINGE FACE OF ALL HM FRAME DOOR OPENINGS SHALL BE LOCATED 6" FROM THE ADJACENT PERPENDICULAR WALL, UNO.
- K. GO TO COORDINATE CORE DRILL LOCATIONS WITH FURNITURE VENDOR. AVOID STRUCTURAL MEMBERS AND PRE-TENSIONED CABLES WHEN LOCATING CORE DRILLS.
- L. G.C. TO SURVEY FLOOR SLAB FOR LEVELNESS AND PROVIDE LEVELING TO ALL AREAS THAT FALL OUTSIDE OF THE ACCEPTABLE RANGE. FLOORS SHALL BE TROWEL FINISHED TO A DEGREE OF FLATNESS THAT WILL ALLOW FOR THE NORMAL INSTALLATION OF FURNITURE AND SUITABLE FOR THE APPLICATIONS OF THE TENANT'S FLOOR COVERINGS AND HAVE NO MORE THAN A +/- 1/4" INCH A 10 FOOT DIAMETER CIRCLE ANYWHERE ON THE FLOOR WITH A MAXIMUM 1 INCH DEVIATION ACROSS THE ENTIRE FLOOR. REFER TO PROJECT MANUAL FOR ADDITIONAL INFORMATION.
- M. PROVIDE LEVEL 05 WALL FINISH AT ALL DIRECTED APPLIED WALLCOVERING LOCATIONS. REFER TO FINISH PLANS.
- N. ALL DEMISING WALLS BETWEEN DEMOUNTABLE GLASS SYSTEMS TO HAVE BLACK METAL END CAP. REFER TO DOOR DETAILS.

LEGEND

- NEW CONSTRUCTION
- EXISTING CONDITIONS
- 2 HOUR FIRE RATING
- 1 HOUR FIRE RATING
- SMOKE PARTITION

DRAWING NO.
CFD-0009-A-01000-NCT180121

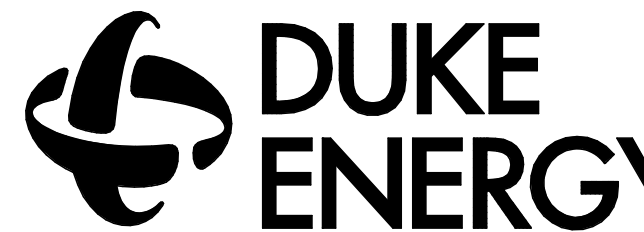

MAILING ADDRESS:
P.O. BOX
CHARLOTTE, NC 28201-1007

PHONE: (704) 382-7188
FAX: (704) 382-4119

Safety Expectations:

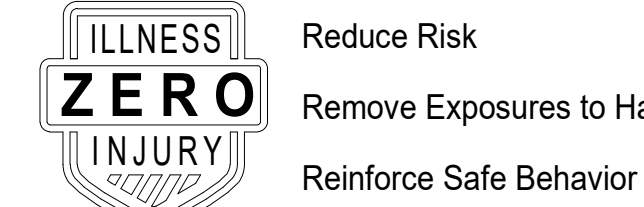

Gensler

101 South Tryon Street
Suite 2100
Charlotte, NC 28280
United States

Tel 704.377.2725
Fax 704.377.2807



Environmental Systems Design, Inc.
NCBEES License No. F-1170 NC

Charlotte Metro

525 South Tryon Street
Charlotte, NC 28202

SEAL



Project North True North

REVISION	DATE	BY	MARK
1	05/15/22	Author	
2	07/07/22	Author	
3	07/28/22	Author	

PROJECT NO: 59.6614.000
DRAWING NUMBER
CFD-0009-A-01000-NCT180121

ELECTRONIC FILE NAME: A01000.DWG

DRAWN BY: Author

CHKD BY: Checker

E-MAIL: -

CONSTRUCTION PLAN - LEVEL 10

SHEET
A-01000



SHEET NOTES

- REFER TO ENLARGED PLANS FOR DIMENSIONS, ALIGNMENTS, PARTITION TAGS, DOOR TAGS AND DETAILS.
- WALL MOUNTED DISPLAY WITH RECESSED BACK BOX. PROVIDE 16 GA. STRUCTURAL STUDS ON EACH SIDE OF BACK BOX TO MOUNT BOX. SEE DETAIL 02/A-50010.1.
- BRAND STANDARD GRAPHICS LOCATION; REFER TO SIGNAGE PACKAGE. PROVIDE IN-WALL BLOCKING.
- ARTWORK LOCATION; REFER TO ARTWORK PACKAGE. PROVIDE IN-WALL BLOCKING.
- PARTITION LAYOUT START POINT.

GENERAL NOTES

- REFER TO SERIES A00 FOR GRAPHIC SYMBOLS, ABBREVIATIONS AND GENERAL NOTES.
- REFER TO SHEETS A-60020-A-60022 FOR DOOR AND FRAME SCHEDULE.
- REFER TO SHEET A-60010-A-60012 FOR PARTITION TYPES AND DETAILS.
- DO NOT SCALE DRAWINGS. WRITTEN DIMENSIONS GOVERN. THE TYPE, LOCATION AND DIMENSIONS OF ALL PARTITIONS AND DOORS SHALL BE AS SHOWN ON ARCHITECT'S DRAWINGS. IN CASE OF CONFLICT, NOTIFY ARCHITECT PRIOR TO PARTITION INSTALLATION. ARCHITECT'S PLAN SUPERSEDES ALL OTHERS.
- ALL PARTITIONS ARE DIMENSIONED FROM FINISHED FACE TO FINISHED FACE U.N.O. AND SHALL ALLOW FOR THICKNESS OF WALL FINISHES, INCLUDING WOOD AND FABRIC PANELS.
- ALL DIMENSIONS MARKED "HOLD" OR "CLEAR" SHALL BE MAINTAINED.
- ALL NEW PARTITIONS TO BE PARTITION TYPE "A3A", U.N.O.
- ALL PARTITIONS ABOVE STOREFRONT SYSTEM TO BE PARTITION "A3A", U.N.O.
- PROVIDE 30 MIL. IN-WALL METAL BLOCKING FOR WALL-MOUNTED MILLWORK AND AV EQUIPMENT.
- HINGE FACE OF ALL HM FRAME DOOR OPENINGS SHALL BE LOCATED 6" FROM THE ADJACENT PERPENDICULAR WALL, U.N.O.
- G.C. TO COORDINATE CORE DRILL LOCATIONS WITH FURNITURE VENDOR. AVOID STRUCTURAL MEMBERS AND PRE-TENSIONED CABLES WHEN LOCATING CORE DRILLS.
- G.C. TO SURVEY FLOOR SLAB FOR LEVELNESS AND PROVIDE LEVELING TO ALL AREAS THAT FALL OUTSIDE OF THE ACCEPTABLE RANGE. FLOORS SHALL BE TROWEL FINISHED TO A DEGREE OF FLATNESS THAT WILL ALLOW FOR THE NORMAL INSTALLATION OF FURNITURE AND SUITABLE FOR THE APPLICATIONS OF THE TENANTS' FLOOR COVERINGS AND HAVE NO MORE THAN A +/- 1/4" INCH A 10 FOOT DIAMETER CIRCLE ANYWHERE ON THE FLOOR WITH A MAXIMUM 1 INCH DEVIATION ACROSS THE ENTIRE FLOOR. REFER TO PROJECT MANUAL FOR ADDITIONAL INFORMATION.
- PROVIDE LEVEL 05 WALL FINISH AT ALL DIRECTED APPLIED WALLCOVERING LOCATIONS; REFER TO FINISH PLANS.
- ALL DEMISING WALLS BETWEEN DEMOUNTABLE GLASS SYSTEMS TO HAVE BLACK METAL END CAP. REFER TO DOOR DETAILS.

LEGEND

- NEW CONSTRUCTION
- EXISTING CONDITIONS
- 2 HOUR FIRE RATING
- 1 HOUR FIRE RATING
- SMOKE PARTITION

DRAWING NO.

CFD-0009-A-01100-NCT180121



MAILING ADDRESS: P.O. BOX CHARLOTTE, NC 28201-1007
PHONE: (704) 382-7188
FAX: (704) 382-4119

Safety Expectations:

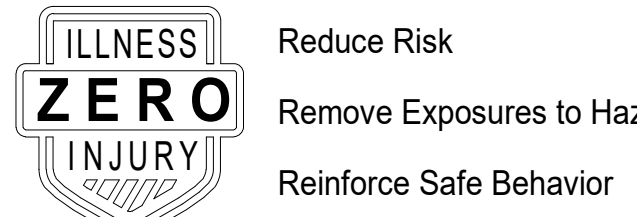

Gensler

101 South Tryon Street
Suite 2100
Charlotte, NC 28203
United States
Tel 704.377.2725
Fax 704.377.2807



Environmental Systems Design, Inc.
NCBES License No. F-1170 NC

Charlotte Metro

525 South Tryon Street
Charlotte, NC 28202

SEAL

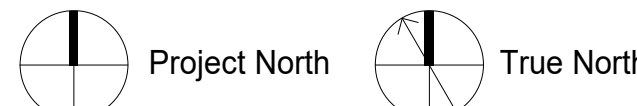

REVISION	DATE	BY	CHKD	DATE
1	05/28/22	Author	Checker	05/28/22
2	05/28/22	Author	Checker	05/28/22
3	05/28/22	Author	Checker	05/28/22
4	05/28/22	Author	Checker	05/28/22
5	05/28/22	Author	Checker	05/28/22
6	05/28/22	Author	Checker	05/28/22
7	05/28/22	Author	Checker	05/28/22
8	05/28/22	Author	Checker	05/28/22
9	05/28/22	Author	Checker	05/28/22
10	05/28/22	Author	Checker	05/28/22
11	05/28/22	Author	Checker	05/28/22
12	05/28/22	Author	Checker	05/28/22
13	05/28/22	Author	Checker	05/28/22
14	05/28/22	Author	Checker	05/28/22
15	05/28/22	Author	Checker	05/28/22
16	05/28/22	Author	Checker	05/28/22
17	05/28/22	Author	Checker	05/28/22
18	05/28/22	Author	Checker	05/28/22
19	05/28/22	Author	Checker	05/28/22
20	05/28/22	Author	Checker	05/28/22
21	05/28/22	Author	Checker	05/28/22
22	05/28/22	Author	Checker	05/28/22
23	05/28/22	Author	Checker	05/28/22
24	05/28/22	Author	Checker	05/28/22
25	05/28/22	Author	Checker	05/28/22
26	05/28/22	Author	Checker	05/28/22
27	05/28/22	Author	Checker	05/28/22
28	05/28/22	Author	Checker	05/28/22
29	05/28/22	Author	Checker	05/28/22
30	05/28/22	Author	Checker	05/28/22
31	05/28/22	Author	Checker	05/28/22
32	05/28/22	Author	Checker	05/28/22
33	05/28/22	Author	Checker	05/28/22
34	05/28/22	Author	Checker	05/28/22
35	05/28/22	Author	Checker	05/28/22
36	05/28/22	Author	Checker	05/28/22
37	05/28/22	Author	Checker	05/28/22
38	05/28/22	Author	Checker	05/28/22
39	05/28/22	Author	Checker	05/28/22
40	05/28/22	Author	Checker	05/28/22
41	05/28/22	Author	Checker	05/28/22
42	05/28/22	Author	Checker	05/28/22
43	05/28/22	Author	Checker	05/28/22
44	05/28/22	Author	Checker	05/28/22
45	05/28/22	Author	Checker	05/28/22
46	05/28/22	Author	Checker	05/28/22
47	05/28/22	Author	Checker	05/28/22
48	05/28/22	Author	Checker	05/28/22
49	05/28/22	Author	Checker	05/28/22
50	05/28/22	Author	Checker	05/28/22
51	05/28/22	Author	Checker	05/28/22
52	05/28/22	Author	Checker	05/28/22
53	05/28/22	Author	Checker	05/28/22
54	05/28/22	Author	Checker	05/28/22
55	05/28/22	Author	Checker	05/28/22
56	05/28/22	Author	Checker	05/28/22
57	05/28/22	Author	Checker	05/28/22
58	05/28/22	Author	Checker	05/28/22
59	05/28/22	Author	Checker	05/28/22
60	05/28/22	Author	Checker	05/28/22
61	05/28/22	Author	Checker	05/28/22
62	05/28/22	Author	Checker	05/28/22
63	05/28/22	Author	Checker	05/28/22
64	05/28/22	Author	Checker	05/28/22
65	05/28/22	Author	Checker	05/28/22
66	05/28/22	Author	Checker	05/28/22
67	05/28/22	Author	Checker	05/28/22
68	05/28/22	Author	Checker	05/28/22
69	05/28/22	Author	Checker	05/28/22
70	05/28/22	Author	Checker	05/28/22
71	05/28/22	Author	Checker	05/28/22
72	05/28/22	Author	Checker	05/28/22
73	05/28/22	Author	Checker	05/28/22
74	05/28/22	Author	Checker	05/28/22
75	05/28/22	Author	Checker	05/28/22
76	05/28/22	Author	Checker	05/28/22
77	05/28/22	Author	Checker	05/28/22
78	05/28/22	Author	Checker	05/28/22
79	05/28/22	Author	Checker	05/28/22
80	05/28/22	Author	Checker	05/28/22
81	05/28/22	Author	Checker	05/28/22
82	05/28/22	Author	Checker	05/28/22
83	05/28/22	Author	Checker	05/28/22
84	05/28/22	Author	Checker	05/28/22
85	05/28/22	Author	Checker	05/28/22
86	05/28/22	Author	Checker	05/28/22
87	05/28/22	Author	Checker	05/28/22
88	05/28/22	Author	Checker	05/28/22
89	05/28/22	Author	Checker	05/28/22
90	05/28/22	Author	Checker	05/28/22
91	05/28/22	Author	Checker	05/28/22
92	05/28/22	Author	Checker	05/28/22
93	05/28/22	Author	Checker	05/28/22
94	05/28/22	Author	Checker	05/28/22
95	05/28/22	Author	Checker	05/28/22
96	05/28/22	Author	Checker	05/28/22
97	05/28/22	Author	Checker	05/28/22
98	05/28/22	Author	Checker	05/28/22
99	05/28/22	Author	Checker	05/28/22
100	05/28/22	Author	Checker	05/28/22

PROJECT NO: 59.6614.000

DRAWING NUMBER

CFD-0009-A-01100-NCT180121

ELECTRONIC FILE NAME: A01100.DWG

DRAWN BY: Author

CHKD BY: Checker

E-MAIL: -

SHEET
CONSTRUCTION PLAN -
LEVEL 11

SHEET

A-01100

01 CONSTRUCTION PLAN - LEVEL 11

SCALE: 1/8" = 1'-0"

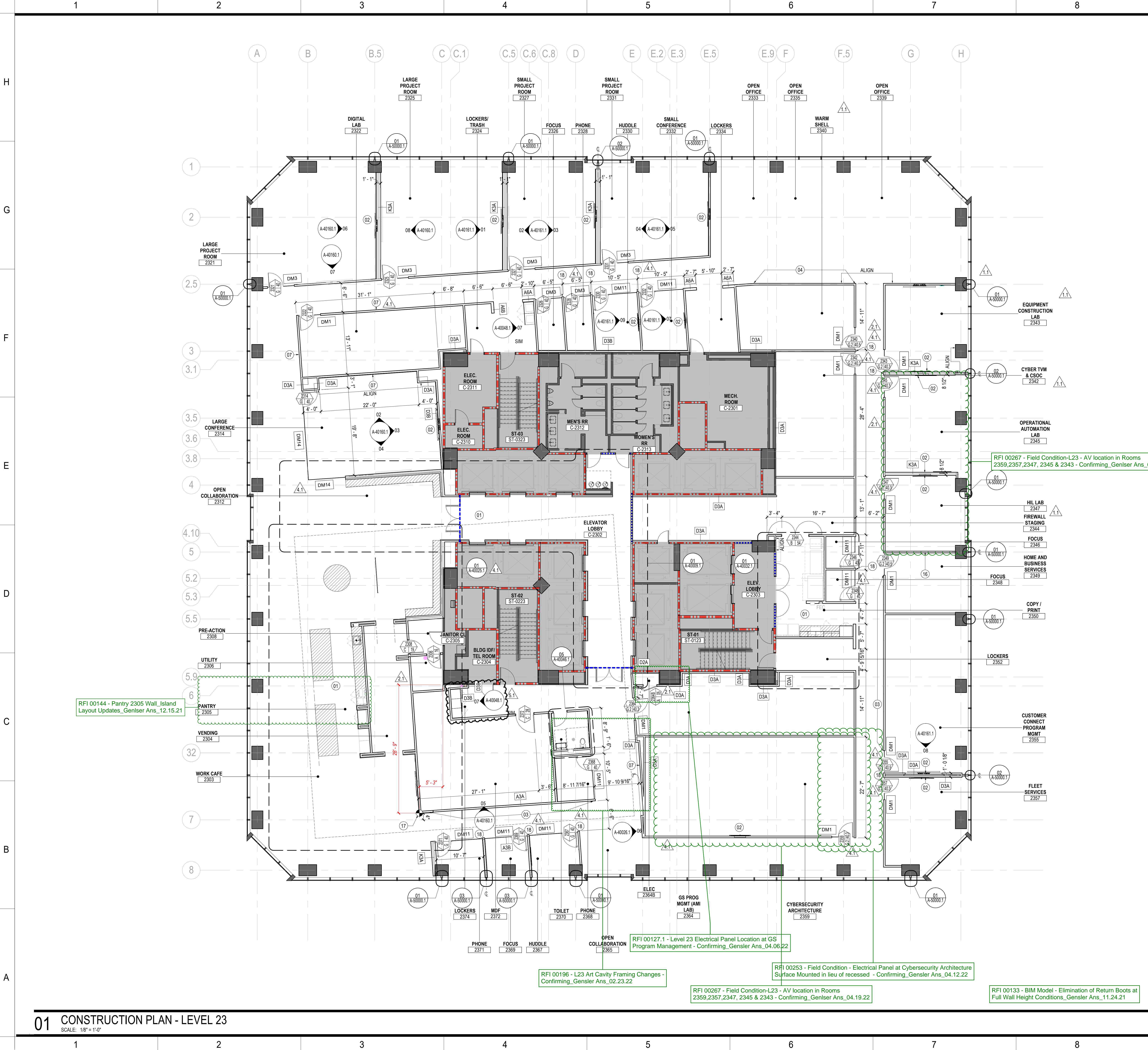

SHEET NOTES

- 01 REFER TO ENLARGED PLANS FOR DIMENSIONS, ALIGNMENTS, PARTITION TAGS, DOOR TAGS AND DETAILS.
- 02 WALL MOUNTED DISPLAY WITH RECESSED BACK BOX. PROVIDE 16 GA STRUCTURAL STUDS ON EACH SIDE OF BACK BOX TO MOUNT BOX. SEE DETAIL 02A-50010.1.
- 03 BRAND STANDARD GRAPHICS LOCATION; REFER TO SIGNAGE PACKAGE. PROVIDE LEVEL 05 FINISH.
- 04 BRAND STANDARD GRAPHICS LOCATION; REFER TO SIGNAGE PACKAGE. PROVIDE IN-WALL BLOCKING.
- 07 ARTWORK LOCATION; REFER TO ARTWORK PACKAGE. PROVIDE IN-WALL BLOCKING.
- 16 PROVIDE PEG BOARD ABOVE TABLE.
- 17 PARTITION LAYOUT START POINT.
- 18 TYPICAL PARTITION END CAP BETWEEN DEMOUNTABLE GLASS PARTS; REFER TO DETAIL 07A-50022.1 PAINT ABOVE MULLION CAP AS INDICATED ON FINISH PLAN.

GENERAL NOTES

- B. REFER TO SHEETS A-60020-A-60022 FOR DOOR AND FRAME SCHEDULE.
- C. REFER TO SHEET A-60010-A-60012 FOR PARTITION TYPES AND DETAILS.
- D. DO NOT SCALE DRAWINGS. WRITTEN DIMENSIONS GOVERN. THE TYPE, LOCATION AND DIMENSIONS OF ALL PARTITIONS AND DOORS SHALL BE AS SHOWN ON ARCHITECT'S DRAWINGS. IN CASE OF CONFLICT, NOTIFY ARCHITECT PRIOR TO PARTITION INSTALLATION. ARCHITECT'S PLAN SUPERSEDES ALL OTHERS.
- E. ALL PARTITIONS ARE DIMENSIONED FROM FINISHED FACE TO FINISHED FACE U.N.O. AND SHALL ALLOW FOR THICKNESS OF WALL FINISHES, INCLUDING WOOD AND FABRIC PANELS.
- F. ALL DIMENSIONS MARKED "HOLD" OR "CLEAR" SHALL BE MAINTAINED.
- G. ALL NEW PARTITIONS TO BE PARTITION TYPE "A3A", U.N.O.
- H. ALL PARTITIONS ABOVE STOREFRONT SYSTEM TO BE PARTITION "A3A", U.N.O.
- I. PROVIDE 30 MIL. IN-WALL METAL BLOCKING FOR WALL-MOUNTED MILLWORK AND AV EQUIPMENT.
- J. HINGE FACE OF ALL HM FRAME DOOR OPENINGS SHALL BE LOCATED 6" FROM THE ADJACENT PERPENDICULAR WALL, U.N.O.
- K. GC TO COORDINATE CORE DRILL LOCATIONS WITH FURNITURE VENDOR. AVOID STRUCTURAL MEMBERS AND PRE-TENSIONED CABLES WHEN LOCATING CORE DRILLS.
- L. G.C. TO SURVEY FLOOR SLAB FOR LEVELNESS AND PROVIDE LEVELING TO ALL AREAS THAT FALL OUTSIDE OF THE ACCEPTABLE RANGE. FLOORS SHALL BE TROWEL FINISHED TO A DEGREE OF FLATNESS THAT WILL ALLOW FOR THE NORMAL INSTALLATION OF FURNITURE AND SUITABLE FOR THE APPLICATIONS OF THE TENANTS' FLOOR COVERINGS AND HAVE NO MORE THAN A +/- 1/4" INCH A 10 FOOT DIAMETER CIRCLE ANYWHERE ON THE FLOOR WITH A MAXIMUM 1 INCH DEVIATION ACROSS THE ENTIRE FLOOR. REFER TO PROJECT MANUAL FOR ADDITIONAL INFORMATION.
- M. PROVIDE LEVEL 05 WALL FINISH AT ALL DIRECTED APPLIED WALLCOVERING LOCATIONS; REFER TO FINISH PLANS.
- N. ALL DEMISING WALLS BETWEEN DEMOUNTABLE GLASS SYSTEMS TO HAVE BLACK METAL END CAP. REFER TO DOOR DETAILS.

LEGEND

- NEW CONSTRUCTION
- EXISTING CONDITIONS
- 2 HOUR FIRE RATING
- 1 HOUR FIRE RATING
- SMOKE PARTITION

DRAWING NO.
CFD-0009-A-02300-NCT180121

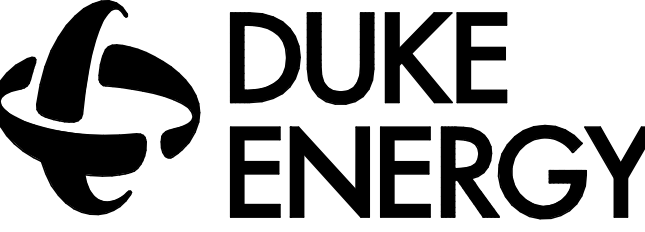

MAILING ADDRESS: P.O. BOX 28201-1007
PHONE: (704) 382-7188
FAX: (704) 382-4119

Safety Expectations:

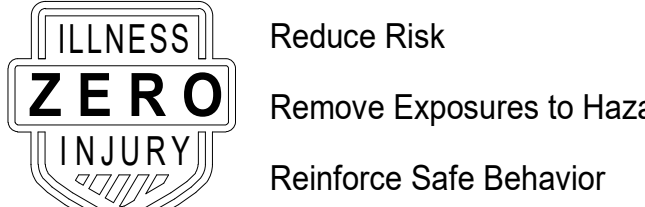

Gensler

101 South Tryon Street
Suite 2100
Charlotte, NC 28202
United States
Tel 704.377.2725
Fax 704.377.2807



Environmental Systems Design, Inc.
NCBES License No. F-1170 NC

Charlotte Metro

525 South Tryon Street
Charlotte, NC 28202

SEAL

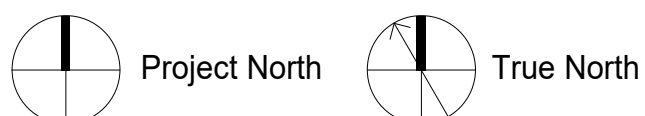

REVISION	DATE	BY	MARK
1	05/18/2022	Author	
2	07/27/22	Author	
3	07/27/22	Author	
4	07/27/22	Author	
5	07/27/22	Author	
6	07/27/22	Author	
7	07/27/22	Author	
8	07/27/22	Author	
9	07/27/22	Author	
10	07/27/22	Author	
11	07/27/22	Author	
12	07/27/22	Author	
13	07/27/22	Author	
14	07/27/22	Author	
15	07/27/22	Author	
16	07/27/22	Author	
17	07/27/22	Author	
18	07/27/22	Author	
19	07/27/22	Author	
20	07/27/22	Author	
21	07/27/22	Author	
22	07/27/22	Author	
23	07/27/22	Author	
24	07/27/22	Author	
25	07/27/22	Author	
26	07/27/22	Author	
27	07/27/22	Author	
28	07/27/22	Author	
29	07/27/22	Author	
30	07/27/22	Author	
31	07/27/22	Author	
32	07/27/22	Author	
33	07/27/22	Author	
34	07/27/22	Author	
35	07/27/22	Author	
36	07/27/22	Author	
37	07/27/22	Author	
38	07/27/22	Author	
39	07/27/22	Author	
40	07/27/22	Author	
41	07/27/22	Author	
42	07/27/22	Author	
43	07/27/22	Author	
44	07/27/22	Author	
45	07/27/22	Author	
46	07/27/22	Author	
47	07/27/22	Author	
48	07/27/22	Author	
49	07/27/22	Author	
50	07/27/22	Author	

PROJECT NO: 59.6614.000
DRAWING NUMBER

CFD-0009-A-02300-NCT180121

ELECTRONIC FILE NAME: A02300.DWG

DRAWN BY: Author

CHKD BY: Checker

E-MAIL: -

SHEET
CONSTRUCTION PLAN -
LEVEL 23

SHEET
A-02300



SHEET NOTES

- REFER TO ENLARGED PLANS FOR DIMENSIONS, ALIGNMENTS, PARTITION TAGS, DOOR TAGS AND DETAILS.
- WALL MOUNTED DISPLAY WITH RECESSED BACK BOX. PROVIDE 16 GA STRUCTURAL STUDS ON EACH SIDE OF BACK BOX TO MOUNT BOX. SEE DETAIL 02/A-50010.1.
- BRAND STANDARD GRAPHICS LOCATION; REFER TO SIGNAGE PACKAGE. PROVIDE LEVEL 05 FINISH.
- BRAND STANDARD GRAPHICS LOCATION; REFER TO SIGNAGE PACKAGE. PROVIDE IN-WALL BLOCKING.
- ARTWORK LOCATION; REFER TO ARTWORK PACKAGE. PROVIDE IN-WALL BLOCKING.
- PARTITION LAYOUT START POINT.
- TYPICAL PARTITION END CAP BETWEEN DEMOUNTABLE GLASS FRONTS; REFER TO DETAIL 07/A-50022.1 PAINT ABOVE MULLION CAP AS INDICATED ON FINISH PLAN.

GENERAL NOTES

- REFER TO SERIES A00 FOR GRAPHIC SYMBOLS, ABBREVIATIONS AND GENERAL NOTES.
- REFER TO SHEETS A-60020-A-60022 FOR DOOR AND FRAME SCHEDULE.
- REFER TO SHEET A-60010-A-60012 FOR PARTITION TYPES AND DETAILS.
- DO NOT SCALE DRAWINGS. WRITTEN DIMENSIONS GOVERN. THE TYPE, LOCATION AND DIMENSIONS OF ALL PARTITIONS AND DOORS SHALL BE AS SHOWN ON ARCHITECT'S DRAWINGS. IN CASE OF CONFLICT, NOTIFY ARCHITECT PRIOR TO PARTITION INSTALLATION. ARCHITECT'S PLAN SUPERSEDES ALL OTHERS.
- ALL PARTITIONS ARE DIMENSIONED FROM FINISHED FACE TO FINISHED FACE U.N.O. AND SHALL ALLOW FOR THICKNESS OF WALL FINISHES, INCLUDING WOOD AND FABRIC PANELS.
- ALL DIMENSIONS MARKED "HOLD" OR "CLEAR" SHALL BE MAINTAINED.
- ALL NEW PARTITIONS TO BE PARTITION TYPE "A3A", U.N.O.
- ALL PARTITIONS ABOVE STOREFRONT SYSTEM TO BE PARTITION "A3A", U.N.O.
- PROVIDE 30 MIL IN-WALL METAL BLOCKING FOR WALL-MOUNTED MILLWORK AND AV EQUIPMENT.
- HINGE FACE OF ALL HM FRAME DOOR OPENINGS SHALL BE LOCATED 6" FROM THE ADJACENT PERPENDICULAR WALL, UNO.
- GC TO COORDINATE CORE DRILL LOCATIONS WITH FURNITURE VENDOR. AVOID STRUCTURAL MEMBERS AND PRE-TENSIONED CABLES WHEN LOCATING CORE DRILLS.
- GC TO SURVEY FLOOR SLAB FOR LEVELNESS AND PROVIDE LEVELING TO ALL AREAS THAT FALL OUTSIDE OF THE ACCEPTABLE RANGE. FLOORS SHALL BE TROWEL FINISHED TO A DEGREE OF FLATNESS THAT WILL ALLOW FOR THE NORMAL INSTALLATION OF FURNITURE AND SUITABLE FOR THE APPLICATIONS OF THE TENANT'S FLOOR COVERINGS AND HAVE NO MORE THAN A +/- 1/4" INCH A 10 FOOT DIAMETER CIRCLE ANYWHERE ON THE FLOOR WITH A MAXIMUM 1 INCH DEVIATION ACROSS THE ENTIRE FLOOR. REFER TO PROJECT MANUAL FOR ADDITIONAL INFORMATION.
- PROVIDE LEVEL 05 WALL FINISH AT ALL DIRECTED APPLIED WALLCOVERING LOCATIONS; REFER TO FINISH PLANS.
- ALL DEMISING WALLS BETWEEN DEMOUNTABLE GLASS SYSTEMS TO HAVE BLACK METAL END CAP. REFER TO DOOR DETAILS.

LEGEND

- NEW CONSTRUCTION
- EXISTING CONDITIONS
- 2 HOUR FIRE RATING
- 1 HOUR FIRE RATING
- SMOKE PARTITION

DRAWING NO.
CFD-0009-A-03400-NCT180121



MAILING ADDRESS: P.O. BOX CHARLOTTE, NC 28201-1007
PHONE: (704) 382-7188
FAX: (704) 382-4119

Safety Expectations:

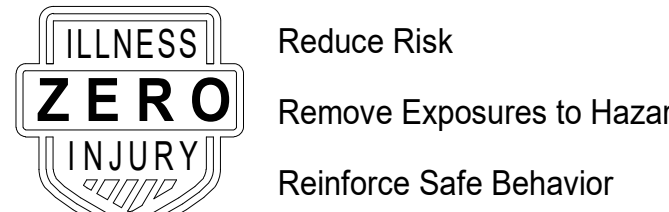

Gensler

101 South Tryon Street
Suite 2100
Charlotte, NC 28280
United States
Tel 704.377.2725
Fax 704.377.2807



Environmental Systems Design, Inc.
NCBEES License No. F-1170 NC

Charlotte Metro

525 South Tryon Street
Charlotte, NC 28202

SEAL



Project North
True North

REVISION	DATE	BY	MARK
1	06/18/22		
2	07/27/22		
3	07/27/22		
4	07/27/22		
5	07/27/22		
6	07/27/22		
7	07/27/22		
8	07/27/22		
9	07/27/22		
10	07/27/22		
11	07/27/22		
12	07/27/22		
13	07/27/22		
14	07/27/22		
15	07/27/22		
16	07/27/22		
17	07/27/22		
18	07/27/22		
19	07/27/22		
20	07/27/22		
21	07/27/22		
22	07/27/22		
23	07/27/22		
24	07/27/22		
25	07/27/22		
26	07/27/22		
27	07/27/22		
28	07/27/22		
29	07/27/22		
30	07/27/22		
31	07/27/22		
32	07/27/22		
33	07/27/22		
34	07/27/22		
35	07/27/22		
36	07/27/22		
37	07/27/22		
38	07/27/22		
39	07/27/22		
40	07/27/22		
41	07/27/22		
42	07/27/22		
43	07/27/22		
44	07/27/22		
45	07/27/22		
46	07/27/22		
47	07/27/22		
48	07/27/22		
49	07/27/22		
50	07/27/22		
51	07/27/22		
52	07/27/22		
53	07/27/22		
54	07/27/22		
55	07/27/22		
56	07/27/22		
57	07/27/22		
58	07/27/22		
59	07/27/22		
60	07/27/22		
61	07/27/22		
62	07/27/22		
63	07/27/22		
64	07/27/22		
65	07/27/22		
66	07/27/22		
67	07/27/22		
68	07/27/22		
69	07/27/22		
70	07/27/22		
71	07/27/22		
72	07/27/22		
73	07/27/22		
74	07/27/22		
75	07/27/22		
76	07/27/22		
77	07/27/22		
78	07/27/22		
79	07/27/22		
80	07/27/22		
81	07/27/22		
82	07/27/22		
83	07/27/22		
84	07/27/22		
85	07/27/22		
86	07/27/22		
87	07/27/22		
88	07/27/22		
89	07/27/22		
90	07/27/22		
91	07/27/22		
92	07/27/22		
93	07/27/22		
94	07/27/22		
95	07/27/22		
96	07/27/22		
97	07/27/22		
98	07/27/22		
99	07/27/22		
100	07/27/22		

PROJECT NO: 59.6614.000
DRAWING NUMBER

CFD-0009-A-03400-NCT180121

ELECTRONIC FILE NAME: A03400.DWG

DRAWN BY: Author

CHKD BY: Checker

E-MAIL: -

SHEET
CONSTRUCTION PLAN -
LEVEL 34

SHEET

A-03400

01 CONSTRUCTION PLAN - LEVEL 34
SCALE: 1/8" = 1'-0"

RFI 00256 - Additional Card Reader
at Level 41_BM Ans_04.11.22

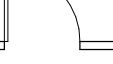
- 
- NEW CONSTRUCTION
- EXISTING CONDITIONS
- 2 HOUR FIRE RATING
- 1 HOUR FIRE RATING
- SMOKE PARTITION

CFD-0009-A-04100-NCT180121



MAILING ADDRESS:
P.O. BOX
CHARLOTTE, NC 28201-1007

PHONE: (704) 382-7188
FAX: (704) 382-4119

Safety Expectations:



- Reduce Risk
- Remove Exposures to Hazards
- Reinforce Safe Behavior

Gensler

101 South Tryon Street
Suite 2100
Charlotte, NC 28280
United States



Environmental Systems Design, Inc.
NCBEES License No. F-1170 NC

Charlotte Metro

525 South Tryon Street
Charlotte, NC 28202

SEAL

[illegible]

PROJECT NO: 59.6614.000

DRAWING NUMBER

CFD-0009-A-04100-NCT180121

ELECTRONIC FILE NAME: A04100.DWG

DRAWN BY: Author

CHK'D BY: Checke

THIS DESIGN DRAWING IS THE EXCLUSIVE PROPERTY OF ENERGY CORPORATION AND IS CONSIDERED CONFIDENTIAL. IT NOT BE MODIFIED, COPIED, OR DISTRIBUTED WITHOUT APPROVAL. THIS INFORMATION SHOULD ONLY BE USED FOR SPECIFIC PROJECT INTENDED.

SHEET
CONSTRUCTION PLAN -
LEVEL 41

SHEET

A-04100



KEY PLAN

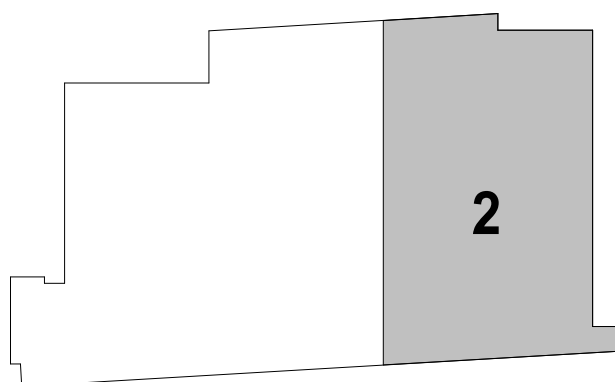

A-40000.1



SHEET NOTES

- 05 PROVIDE KEY LOCK AT CABINET. FINISH TO MATCH MILLWORK PULLS.
24 CABINETS AND SINK BY OTHERS.

GENERAL NOTES

- A. REFER TO G SERIES SHEETS FOR GRAPHIC SYMBOLS, ABBREVIATIONS, GENERAL NOTES AND TYPICAL MOUNTING DIAGRAM FOR SWITCHES AND DIMMERS.
B. REFER TO SHEET A-60050 THRU A-60055 FOR FINISH MATERIALS LEGEND.
C. DO NOT SCALE DRAWINGS. WRITTEN DIMENSIONS GOVERN THE TYPE, LOCATION AND DIMENSIONS OF ALL PARTITIONS AND DOORS SHALL BE AS SHOWN ON ARCHITECT'S DRAWINGS. IN CASE OF CONFLICT, NOTIFY ARCHITECT PRIOR TO PARTITION INSTALLATION. ARCHITECT'S PLAN SUPERSEDES ALL OTHERS.
D. ALL PARTITIONS ARE DIMENSIONED FROM FINISHED FACE TO FINISHED FACE U.N.O. AND SHALL ALLOW FOR THICKNESS OF WALL FINISHES, INCLUDING WOOD AND FABRIC PANELS.
E. ALL DIMENSIONS MARKED "HOLD" OR "CLEAR" SHALL BE MAINTAINED.
F. ALL NEW PARTITIONS TO BE PARTITION TYPE "A3A", U.N.O.
G. PROVIDE 20 GA IN-WALL METAL BLOCKING FOR WALL-MOUNTED MILLWORK AND AV EQUIPMENT.
H. SUPPORT LIGHT FIXTURES AND AIR DIFFUSERS DIRECTLY BY WIRES TO THE STRUCTURE ABOVE.
J. ALL GYPSUM BOARD CEILINGS AND SOFFITS TO BE FABRICATED WITH 5/8" SAC-RESISTANT GYPSUM BOARD.
K. ALL LIGHTS, SPRINKLER HEADS, SPEAKERS, EXIT SIGNS, AND OTHER CEILING-MOUNTED DEVICES IN APC TO BE CENTERED IN TILE IN BOTH DIRECTIONS, U.N.O.
L. REFER TO LIGHTING PLANS FOR FIXTURE TYPES AND SPECIFICATIONS. DRAWINGS TO BE READ IN CONJUNCTION WITH LIGHTING FIXTURES SCHEDULE AND SPECIFICATIONS BY ELECTRICAL ENGINEER. IN CASE OF CONFLICT, NOTIFY ARCHITECT PRIOR TO PROCEEDING.
M. REFER TO ENGINEER'S DRAWINGS FOR LIGHTING, DIFFUSERS, SPRINKLERS, FIRE ALARM DEVICES AND OTHER ITEMS IN THE CEILING.
N. PROVIDE SHADOW MOULD AT ALL PERIMETER CONDITIONS OF APC, U.N.O.
O. ALL GYPSUM BOARD CEILINGS AND SOFFITS TO BE PAINTED P1, LEVEL 4 FINISH U.N.O.
P. SUSPENDED CEILING GRID SYSTEM AND ACOUSTIC PANEL TO BE APC1, U.N.O.
Q. CENTER CEILING GRID AND TILE IN ROOMS AS SHOWN, U.N.O.
R. ALL ACOUSTICAL CEILING TILE TO BE APC1 AT 9'-0" A.F.F., U.N.O.
S. ALL PARTITIONS TO RECEIVE P1 PAINT AND RB1 BASE, U.N.O.
T. ALL FLOORS TO RECEIVE OPT1 CARPET, U.N.O.
U. REFER TO A-60050 SHEET SERIES FOR FINISH MATERIAL LEGEND.
V. ALL FLOOR FINISH TRANSITIONS AT DOORS SHALL OCCUR AT CENTERLINE OF DOOR, U.N.O. REFER TO A-50060 SHEET SERIES FOR TYPICAL FLOOR FINISH TRANSITION DETAILS.
W. ALL INTERIOR FINISHES SHALL COMPLY WITH SECTION 803 AND/OR 804 OF THE 2018 NC BUILDING CODE.
X. ALL EXPOSED CONCRETE COLUMNS AND CONCRETE EXTERIOR FORMWORK TO BE PAINTED P1.
Y. NO WALL BASE BEHIND ARCHITECTURAL MILLWORK. ALL EXPOSED PARTITIONS TO RECEIVE WALL BASE.
Z. NO CUTS ON OUTSIDE CORNERS FOR RUBBER BASE TRANSITION TO OCCUR AT INSIDE CORNERS.

KEY PLAN

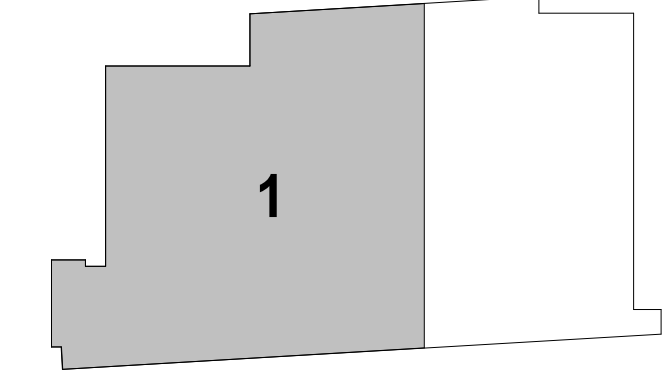

DRAWING NO.
CFD-0009-A-40015.1-NCT180121



MAILING ADDRESS: P.O. BOX CHARLOTTE, NC 28201-1007
PHONE: (704) 382-7188
FAX: (704) 382-4119

Safety Expectations:

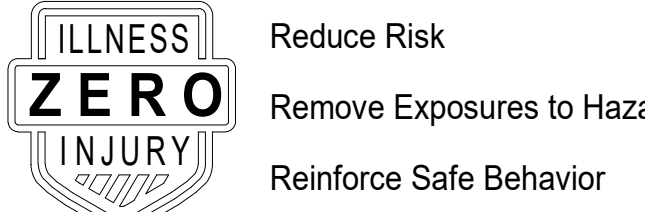

Gensler

101 South Tryon Street
Suite 2100
Charlotte, NC 28280
United States
Tel 704.377.2725
Fax 704.377.2807



Environmental Systems Design, Inc.
NCBES License No. F-1170 NC

Charlotte Metro

525 South Tryon Street
Charlotte, NC 28202

SEAL



REVISION	DATE	BY	CHKD	DATE
1	05/18/22	Author	Checker	05/18/22
2	07/07/22	Author	Checker	07/07/22
3	07/28/22	Author	Checker	07/28/22

PROJECT NO: 59,6614,000
DRAWING NUMBER

CFD-0009-A-40015.1-NCT180121

ELECTRONIC FILE NAME:

DRAWN BY: Author

CHKD BY: Checker

E-MAIL: -

SHEET
ENLARGED PLANS &
ELEVATIONS - PANTRY &
MED STE - LEVEL 01
SHEET

A-40015.1

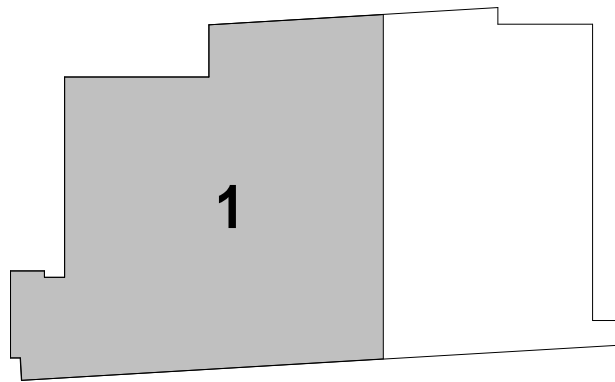

A-40042.1



A-40043.1

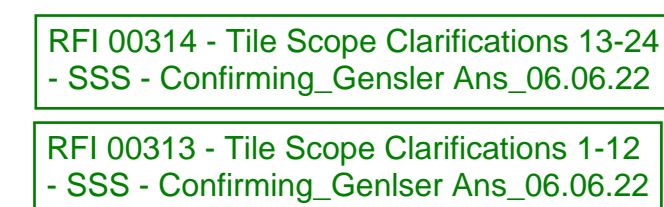

KEY PLAN

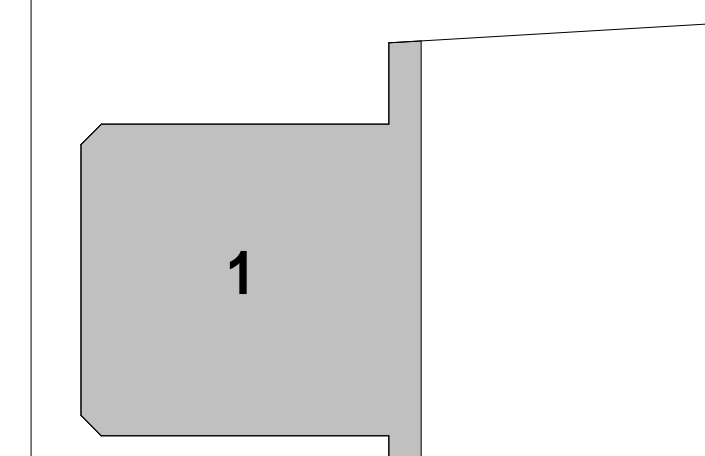
[illegible]

PROJECT NO: 59.6614.000

DRAWING NUMBER

CFD-0009-A-40044.1-NCT180121

ELECTRONIC FILE NAME:

DRAWN BY: Author

CHK'D BY: Checke

E-MAIL: shirley@shirley.com

THIS DESIGN DRAWING IS THE EXCLUSIVE PROPERTY OF ENERGY CORPORATION AND IS CONSIDERED CONFIDENTIAL. IT NOT BE MODIFIED, COPIED, OR DISTRIBUTED WITHOUT APPROVAL. THIS INFORMATION SHOULD ONLY BE USED FOR SPECIFIC PROJECT INTENDED.

SHEET
ENLARGED PLAN &
ELEVATIONS -
RESTROOMS - LEVEL 07
SHEET

A-40044.1



A-40046.1



SHEET NOTES

- 03 FULL HEIGHT TILE. INSTALL PATTERN AS SHOWN.
PROVIDE TILE LAYOUT SHOP DRAWINGS PRIOR TO
INSTALLATION.
- 58 PROVIDE BLOCKING FOR FUTURE GRAB BAR
INSTALLATION
- 72 PROVIDE ALTERNATE HARDWARE SET WITH MAGLOCK
TIED TO BATHROOM DURESS BUTTON IN ADDITION TO
MANUAL DEADBOLT IN BASE HARDWARE SET.

RFI 00162 - IFC - L10 Executive Restroom
Plumbing Chase_Gensler Ans_01.11.22

GENERAL NOTES

- A. REFER TO G SERIES SHEETS FOR GRAPHIC SYMBOLS, ABBREVIATIONS, GENERAL NOTES AND TYPICAL MOUNTING DIAGRAMS FOR SWITCHES AND DIMMERS.
- B. REFER TO SHEET A-60050U THRU A-60055 FOR FINISH MATERIAL LEGEND.
- C. DO NOT SCALE DRAWINGS. WRITTEN DIMENSIONS GOVERN THE TYPE, LOCATION AND DIMENSIONS OF ALL PARTITIONS AND DOORS SHALL BE AS SHOWN ON ARCHITECT'S DRAWINGS. IN CASE OF CONFLICT, NOTIFY ARCHITECT FIRST TO PARTIAL CANCELLATION, ARCHITECT'S PLAN SUPERSEDES ALL OTHERS.
- D. ALL PARTITIONS ARE DIMENSIONED FROM FINISHED FACE TO FINISHED FACE U.O. AND SHALL ALLOW FOR FINISHES OF WALL FINISHES, INCLUDING WOOD AND FABRIC PANELS.
- E. ALL DIMENSIONS MARKED "HOLD" OR "CLEAR" SHALL BE MAINTAINED.
- F. ALL NEW PARTITIONS TO BE PARTITION TYPE "A3A", U.O.
- G. PROVIDE 20 GA IN WALL BLOCKING FOR WALL-MOUNTED MILLWORK AND AV EQUIPMENT.
- H. SUPPORT LIGHT FIXTURES AND AIR DIFFUSERS DIRECTLY BY WIRES TO THE STRUCTURE ABOVE.
- J. ALL GYPSUM BOARD CEILINGS AND SOFFITS TO BE FABRICATED WITH 8'x8'x0.5" SAG-SUSPENSIVE GYPSUM BOARD.
- K. ALL LIGHTS, SPRINKLER HEADS, SPEAKERS, EXIT SIGNS, AND OTHER CEILING-MOUNTED DEVICES IN APC TO BE CENTERED IN LINE IN BOTH DIRECTIONS, U.O.
- L. REFER TO LIGHTING PLANS FOR FIXTURE TYPES AND SPECIFICATIONS. DRAWINGS TO BE REVIEWED IN CONJUNCTION WITH LIGHTING FIXTURES, ELECTRICAL AND SPECIFICATIONS BY ELECTRICAL ENGINEER. IN CASE OF CONFLICT, NOTIFY ARCHITECT PRIOR TO PROCEEDING.
- M. REFER TO ENGINEER'S DRAWINGS FOR LIGHTING, DIFFUSERS, SPEAKERS, AND FIRE ALARM DEVICES AND OTHER ITEMS IN THE CEILING.
- N. PROVIDE SHADOW MOULD AT ALL PERIMETER CONDITIONS OF APC, U.O.
- O. ALL GYPSUM BOARD CEILINGS AND SOFFITS TO BE PAINTED P1, LEVEL 4 FINISH U.O.
- P. SUSPENDED CEILING GRID SYSTEM AND ACOUSTIC PANEL TO BE APC1, U.O.
- Q. CENTER CEILING GRID AND LINE IN ROOMS AS SHOWN, U.O.
- R. ALL ACOUSTICAL CEILING TILE TO BE APC1 AT 9"0" A.F.F., U.O.
- S. ALL PARTITIONS TO RECEIVE P1 PAINT AND RBT BASE, U.O.
- T. ALL FLOORS TO RECEIVE CPT1 CARPET, U.O.
- U. REFER TO A-60050U SHEET SERIES FOR FINISH MATERIAL LEGEND.
- V. ALL FLOOR FINISH TRANSITIONS AT DOORS SHALL OCCUR AT CENTERLINE OF DOOR, U.O. REFER TO A-50060 SHEET SERIES FOR TYPICAL FLOOR FINISH TRANSITION DETAILS.
- W. ALL INTERIOR FINISHES SHALL COMPLY WITH SECTION 803 AND/OR 804 OF THE 2018 NC BUILDING CODE.
- X. ALL EXPOSED CONCRETE COLUMNS AND CONCRETE EXTERIOR FORMWORK TO BE PAINTED P1.
- Y. NO WALL BASE BEHIND ARCHITECTURAL MILLWORK. ALL MILLWORK PARTITIONS TO HAVE WALL BASE.
- Z. NO CUTS ON OUTSIDE CORNERS FOR RUBBER BASE. DISCREPANCY TO OCCUR AT INSIDE CORNERS.

DRAWING NO.
CFD-0009-A-40049.1-NCT180121

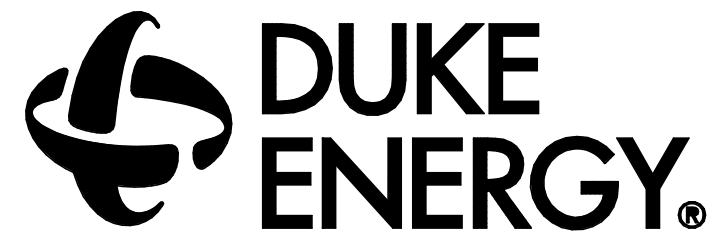

MAILING ADDRESS:
P.O. BOX
CHARLOTTE, NC 28201-1007

PHONE: (704) 382-7188
FAX: (704) 382-4119

Safety Expectations:



- Reduce Risk
- Remove Exposures to Hazards
- Reinforce Safe Behavior

Gensler

101 South Tryon Street
Suite 2100
Charlotte, NC 28280
United States

Tel 704.377.2725
Fax 704.377.2807



Environmental Systems Design, Inc.
NCBEES License No. F-1170 NC

Charlotte Metro

525 South Tryon Street
Charlotte, NC 28202

SEAL



MARK	DATE	DAILY	REVISION
△			
△			
△			
△			
△			
△			
△			
△			
△			
△			
△	10/26/22	REVIEW 4.1	
△	10/26/22	REVIEW 2.1	
△	10/26/22	REVIEW 3.1	
△	10/26/22	ISSUE FOR L2023 BUDGET	

PROJECT NO: 59.6614.000

DRAWING NUMBER

CFD-0009-A-40049.1-NCT180121

ELECTRONIC FILE NAME:

DRAWN BY: Author

CHK'D BY: Checker

E-MAIL: —

SHEET

ENLARGED PLAN &
ELEVATIONS - RESTROOM
- LEVEL 10

A-40049.1

GENERAL NOTES

- A. REFER TO 6 SERIES SHEETS FOR GRAPHIC SYMBOLS, ABBREVIATIONS, GENERAL NOTES AND TYPICAL MOUNTING DIAGRAMS FOR SWITCHES AND DIMMERS.
- B. REFER TO SHEET 6-0050 THRU 6-0055 FOR FINISH MATERIALS LEGEND.
- C. DO NOT SCALE DRAWINGS. WRITTEN DIMENSIONS GOVERN. THE TYPE, LOCATION AND DIMENSIONS OF ALL PARTITIONS AND DOORS SHALL BE AS SHOWN ON ARCHITECT'S DRAWINGS. IN CASE OF CONFLICT, NOTIFY ARCHITECT PRIOR TO PARTITION INSTALLATION.
- D. ARCHITECT IS AN SUPERIOR TO ALL OTHERS.
- E. ALL PARTITIONS ARE DIMENSIONED FROM FINISHED FACE TO FINISHED FACE U.N.O. AND SHALL ALLOW FOR THICKNESS OF WALL FINISHES, INCLUDING WALL AND FABRIC PANELS.
- F. ALL DIMENSIONS MARKED "HOLD" OR "CLEAR" SHALL BE MAINTAINED.
- G. ALL NEW PARTITIONS TO BE PARTITION TYPE "A34", U.N.O.
- H. PROVIDE 20 GA IN-WALL METAL BLOCKING FOR WALL-MOUNTED MILLWORK AND AV EQUIPMENT.

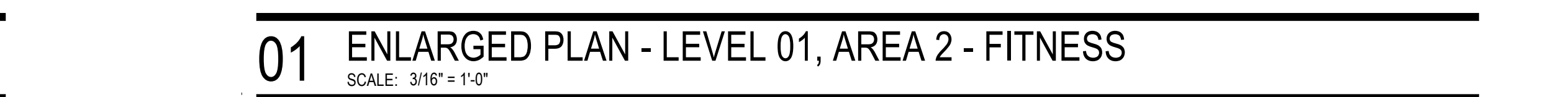

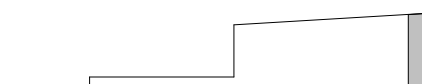
- | | | | |
|---|---|-------------------|--|
|  | | SHEET | ENLARGED PLANS -
FITNESS CENTER - LEVEL
01 |
| | A | PROJECT INTENDED: | |
| | 2 | | |
| | | | |
| | | | |
| | | | |

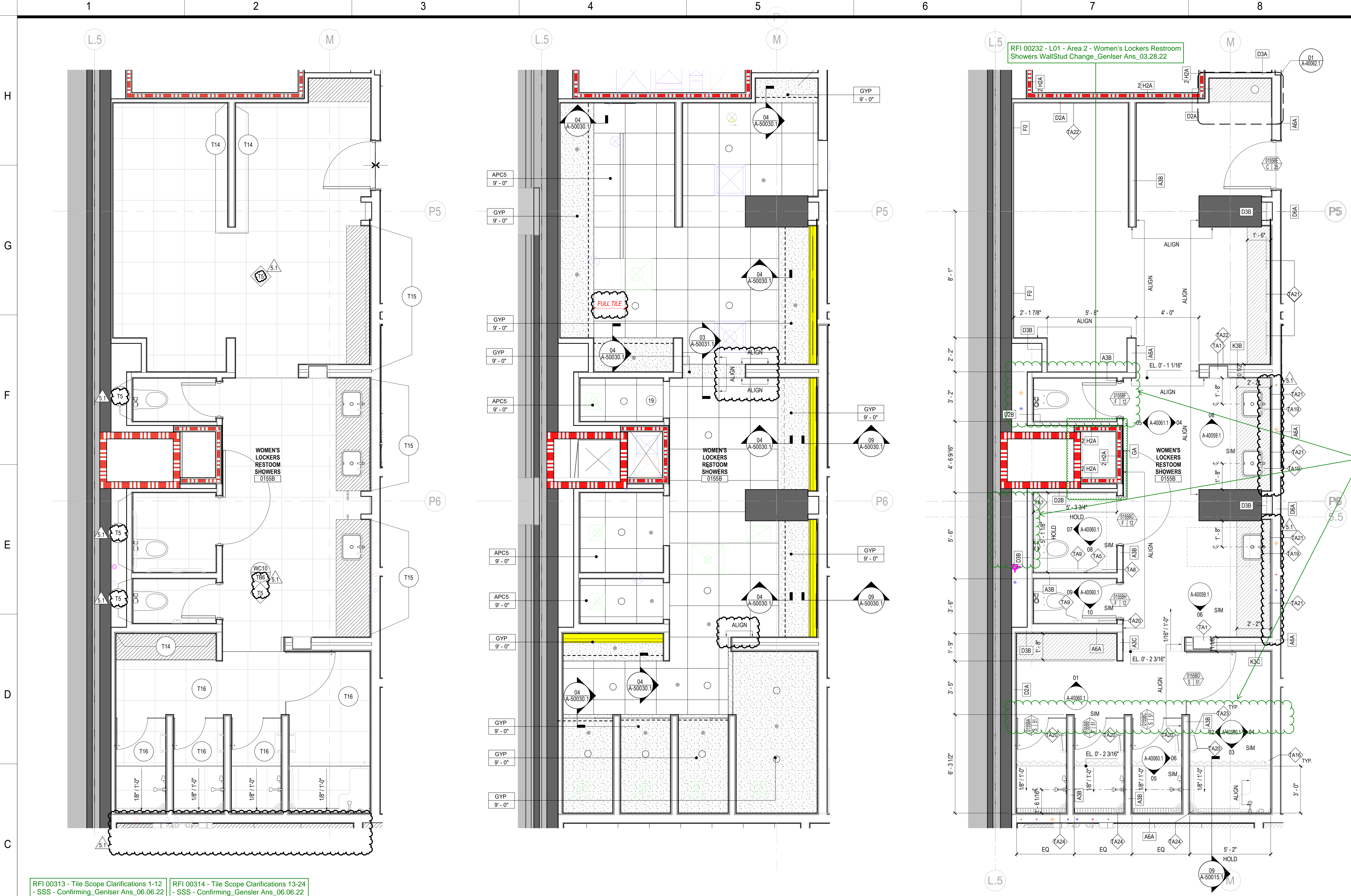

SHEET NOTES

- 03 FULL HEIGHT TILE. INSTALL PATTERN AS SHOWN. PROVIDE TILE LAYOUT SHOP DRAWINGS PRIOR TO INSTALLATION.
- 19 BASE BUILDING 2 HOUR HORIZONTAL SHAFT.

GENERAL NOTES

- A. REFER TO C SERIES SHEETS FOR GRAPHIC SYMBOLS, ABBREVIATIONS, GENERAL NOTES AND TYPICAL MOUNTING DIAGRAMS FOR SWITCHES AND DIMMERS.
- B. REFER TO SHEET A-60050 THRU A-60055 FOR FINISH MATERIALS LEGEND.
- C. DO NOT SCALE DRAWINGS. WRITTEN DIMENSIONS GOVERN THE TYPE, LOCATION AND DIMENSIONS OF ALL PARTITIONS AND DOORS SHALL BE AS SHOWN ON ARCHITECT'S DRAWINGS. IN CASE OF CONFLICT, NOTIFY ARCHITECT PRIOR TO PARTITION INSTALLATION. ARCHITECT'S PLAN SUPERSEDES ALL OTHERS.
- D. ALL PARTITIONS ARE DIMENSIONED FROM FINISHED FACE TO FINISHED FACE U.N.O. AND SHALL ALLOW FOR THICKNESS OF WALL FINISHES, INCLUDING WOOD AND FABRIC PANELS.
- E. ALL DIMENSIONS MARKED "HOLD" OR "CLEAR" SHALL BE MAINTAINED.
- F. ALL NEW PARTITIONS TO BE PARTITION TYPE "A3A", U.N.O.
- G. PROVIDE 20 GA IN-WALL METAL BLOCKING FOR WALL-MOUNTED MILLWORK AND AV EQUIPMENT.
- H. SUPPORT LIGHT FIXTURES AND AIR DIFFUSERS DIRECTLY BY WIRROPS TO THE STRUCTURE ABOVE.
- J. ALL GYPSUM BOARD CEILINGS AND SOFFITS TO BE FABRICATED WITH 5/8" SAG-RESISTANT GYPSUM BOARD.
- K. ALL LIGHTS, SPRINKLER HEADS, SPEAKERS, EXIT SIGNS, AND OTHER CEILING MOUNTED DEVICES IN APC TO BE CENTERED IN TILE IN BOTH DIRECTIONS, U.N.O.
- L. REFER TO LIGHTING PLANS FOR FIXTURE TYPES AND SPECIFICATIONS. DRAWINGS TO BE READ IN CONJUNCTION WITH LIGHTING FIXTURES SCHEDULE AND SPECIFICATIONS BY ELECTRICAL ENGINEER. IN CASE OF CONFLICT, NOTIFY ARCHITECT PRIOR TO PROCEEDING.
- M. REFER TO ENGINEER'S DRAWINGS FOR LIGHTING, DIFFUSERS, SPRINKLERS, FIRE ALARM DEVICES AND OTHER ITEMS IN THE CEILING.
- N. PROVIDE SHADOW MOULD AT ALL PERIMETER CONDITIONS OF APC U.N.O.
- O. ALL GYPSUM BOARD CEILINGS AND SOFFITS TO BE PAINTED P1, LEVEL 4 FINISH U.N.O.
- P. SUSPENDED CEILING GRID SYSTEM AND ACOUSTIC PANEL TO BE APC1, U.N.O.
- Q. CENTER CEILING GRID AND TILE IN ROOMS AS SHOWN, U.N.O.
- R. ALL ACOUSTICAL CEILING TILE TO BE APC1 AT 9'-0" A.F.F., U.N.O.
- S. ALL PARTITIONS TO RECEIVE P1 PAINT AND RB1 BASE, U.N.O.
- T. ALL FLOORS TO RECEIVE OPT1 CARPET, U.N.O.
- U. REFER TO A-60050 SHEET SERIES FOR FINISH MATERIAL LEGEND.
- V. ALL FLOOR FINISH TRANSITIONS AT DOORS SHALL OCCUR AT CENTERLINE OF DOOR, U.N.O. REFER TO A-50060 SHEET SERIES FOR TYPICAL FLOOR FINISH TRANSITION DETAILS.
- W. ALL INTERIOR FINISHES SHALL COMPLY WITH SECTION 803 AND/OR 804 OF THE 2018 NC BUILDING CODE.
- X. ALL EXPOSED CONCRETE COLUMNS AND CONCRETE EXTERIOR FORMWORK TO BE PAINTED P1.
- Y. NO WALL BASE BEHIND ARCHITECTURAL MILLWORK. ALL EXPOSED PARTITIONS TO RECEIVE WALL BASE.
- Z. NO CUTS ON OUTSIDE CORNERS FOR RUBBER BASE - TRANSITION TO OCCUR AT INSIDE CORNERS.

KEY PLAN



DRAWING NO.
CFD-0009-A-40061.1-NCT180121

DUKE ENERGY

MAILING ADDRESS: P.O. BOX 1007, CHARLOTTE, NC 28201-1007
PHONE: (704) 382-7188
FAX: (704) 382-4119

Safety Expectations:

ILLNESS ZERO INJURY Reduce Risk
Remove Exposures to Hazards
Reinforce Safe Behavior

Gensler
101 South Tryon Street, Suite 2100, Charlotte, NC 28280, United States
Tel 704.377.2725, Fax 704.377.2807

ESD
Environmental Systems Design, Inc.
NCBEES License No. F-1170 NC

Charlotte Metro
525 South Tryon Street, Charlotte, NC 28202

SEAL

Project North **True North**

REVISION	DATE	BY	CHKD	DATE	BY	CHKD
1	05/16/2022	J. L. G.				
2	05/16/2022	J. L. G.				
3	05/16/2022	J. L. G.				
4	05/16/2022	J. L. G.				
5	05/16/2022	J. L. G.				
6	05/16/2022	J. L. G.				
7	05/16/2022	J. L. G.				
8	05/16/2022	J. L. G.				
9	05/16/2022	J. L. G.				
10	05/16/2022	J. L. G.				
11	05/16/2022	J. L. G.				
12	05/16/2022	J. L. G.				
13	05/16/2022	J. L. G.				
14	05/16/2022	J. L. G.				
15	05/16/2022	J. L. G.				
16	05/16/2022	J. L. G.				
17	05/16/2022	J. L. G.				
18	05/16/2022	J. L. G.				
19	05/16/2022	J. L. G.				
20	05/16/2022	J. L. G.				
21	05/16/2022	J. L. G.				
22	05/16/2022	J. L. G.				
23	05/16/2022	J. L. G.				
24	05/16/2022	J. L. G.				
25	05/16/2022	J. L. G.				
26	05/16/2022	J. L. G.				
27	05/16/2022	J. L. G.				
28	05/16/2022	J. L. G.				
29	05/16/2022	J. L. G.				
30	05/16/2022	J. L. G.				
31	05/16/2022	J. L. G.				
32	05/16/2022	J. L. G.				
33	05/16/2022	J. L. G.				
34	05/16/2022	J. L. G.				
35	05/16/2022	J. L. G.				
36	05/16/2022	J. L. G.				
37	05/16/2022	J. L. G.				
38	05/16/2022	J. L. G.				
39	05/16/2022	J. L. G.				
40	05/16/2022	J. L. G.				
41	05/16/2022	J. L. G.				
42	05/16/2022	J. L. G.				
43	05/16/2022	J. L. G.				
44	05/16/2022	J. L. G.				
45	05/16/2022	J. L. G.				
46	05/16/2022	J. L. G.				
47	05/16/2022	J. L. G.				
48	05/16/2022	J. L. G.				
49	05/16/2022	J. L. G.				
50	05/16/2022	J. L. G.				
51	05/16/2022	J. L. G.				
52	05/16/2022	J. L. G.				
53	05/16/2022	J. L. G.				
54	05/16/2022	J. L. G.				
55	05/16/2022	J. L. G.				
56	05/16/2022	J. L. G.				
57	05/16/2022	J. L. G.				
58	05/16/2022	J. L. G.				
59	05/16/2022	J. L. G.				
60	05/16/2022	J. L. G.				
61	05/16/2022	J. L. G.				
62	05/16/2022	J. L. G.				
63	05/16/2022	J. L. G.				
64	05/16/2022	J. L. G.				
65	05/16/2022	J. L. G.				
66	05/16/2022	J. L. G.				
67	05/16/2022	J. L. G.				
68	05/16/2022	J. L. G.				
69	05/16/2022	J. L. G.				
70	05/16/2022	J. L. G.				
71	05/16/2022	J. L. G.				
72	05/16/2022	J. L. G.				
73	05/16/2022	J. L. G.				
74	05/16/2022	J. L. G.				
75	05/16/2022	J. L. G.				
76	05/16/2022	J. L. G.				
77	05/16/2022	J. L. G.				
78	05/16/2022	J. L. G.				
79	05/16/2022	J. L. G.				
80	05/16/2022	J. L. G.				
81	05/16/2022	J. L. G.				
82	05/16/2022	J. L. G.				
83	05/16/2022	J. L. G.				
84	05/16/2022	J. L. G.				
85	05/16/2022	J. L. G.				
86	05/16/2022	J. L. G.				
87	05/16/2022	J. L. G.				
88	05/16/2022	J. L. G.				
89	05/16/2022	J. L. G.				
90	05/16/2022	J. L. G.				
91	05/16/2022	J. L. G.				
92	05/16/2022	J. L. G.				
93	05/16/2022	J. L. G.				
94	05/16/2022	J. L. G.				
95	05/16/2022	J. L. G.				
96	05/16/2022	J. L. G.				
97	05/16/2022	J. L. G.				
98	05/16/2022	J. L. G.				
99	05/16/2022	J. L. G.				
100	05/16/2022	J. L. G.				

PROJECT NO: 59.6614.000
DRAWING NUMBER
CFD-0009-A-40061.1-NCT180121
ELECTRONIC FILE NAME:
DRAWN BY: Author
CHKD BY: Checker
E-MAIL: -

THIS DESIGN DRAWING IS THE EXCLUSIVE PROPERTY OF DUKES ENERGY AND IS NOT TO BE REPRODUCED, COPIED, OR DISTRIBUTED WITHOUT THE WRITTEN PERMISSION OF DUKES ENERGY. ANY REPRODUCTION OR DISTRIBUTION WITHOUT THE WRITTEN PERMISSION OF DUKES ENERGY IS PROHIBITED.

ENLARGED PLANS & ELEVATIONS - WOMENS LOCKER - LEVEL 01

A-40061.1



A-40065.1



03 CONSTRUCTION PLAN - LEVEL 15 CORE



01 CONSTRUCTION PLAN - LEVEL 12 CORE
SCALE: 1/8" = 1'-0"



02 CONSTRUCTION PLAN - LEVEL 14 CORE
SCALE: 1/8" = 1'-0"

SHEET NOTES

- 01 REFER TO ENLARGED PLANS FOR DIMENSIONS,
ALIGNMENTS, PARTITION TAGS, AND DETAILS.
- 17 REFER TO SHEET A-01600 FOR CONSTRUCTION PLAN
OUTSIDE CORE EXTENTS.

GENERAL NOTES

- A. REFER TO SERIES 400 FOR GRAPHIC SYMBOLS, ABBREVIATIONS AND GENERAL NOTES.
- B. REFER TO SHEETS A-6002D-A-6002Z FOR DOOR AND FRAME SCHEDULE.
- C. REFER TO SHEET A-6001A-A-6001Z FOR PARTITION TYPES AND DETAILS.
- D. DO NOT SCALE DRAWINGS, WRITING DIMENSIONS GOVERN. THE TYPE, LOCATION AND DIMENSIONS OF ALL PARTITIONS AND DOORS SHALL BE AS SHOWN ON ARCHITECT'S DRAWINGS. IN CASE OF CONFLICT, NOTIFY ARCHITECT PRIOR TO PARTITION INSTALLATION. ARCHITECT'S PLAN SUPERSEDES ALL OTHERS.
- E. ALL PARTITIONS ARE DIMENSIONED FROM FINISHED FACE TO FINISHED FACE U.N.O. AND SHALL ALLOW FOR ACCESS OF WALL FINISHES, INCLUDING WOOD AND FABRIC PANELS.
- F. ALL DIMENSIONS MARKED "HOLD" OR "CLEAR" SHALL BE MAINTAINED.
- G. ALL NEW PARTITIONS TO BE PARTITION TYPE "A3A" U.N.O. ALL PARTITIONS ABOVE STOREFRONT SYSTEM TO BE PARTITION "A3A" U.N.O.
- I. PROVIDE 30 MIL. IN-WALL METAL BLOCKING FOR WALL-MOUNTED MILLWORK AND AV EQUIPMENT.
- J. HINGE FACE OF ALL HWM FRAME DOOR OPENINGS SHALL BE LOCATED 6" FROM THE ADJACENT PERPENDICULAR WALL, U.N.O.
- K. GC TO COORDINATE CORE DRILL LOCATIONS WITH FURNITURE VENDOR. AVOID STRUCTURAL MEMBERS AND PRE-TENSIONED CABLES WHEN LOCATING CORE DRILLS.
- L. GC TO SURVEY FLOOR SLAB FOR LEVELNESS AND TO BEVELING TO THE SLOPE OF THE FLOOR OUTSIDE OF THE ACCEPTABLE RANGE. FLOORS SHALL BE TROWEL FINISHED TO A DEGREE OF FLATNESS THAT WILL ALLOW FOR THE NORMAL INSTALLATION OF FURNITURE AND PARTITIONS FOR THE PROTECTION OF THE FLOOR FINISH COVERINGS AND HAVE NO MORE THAN A +/- .14" INCH A 10 FOOT DIAMETER CIRCLE ANYWHERE ON THE FLOOR WITH A MAXIMUM 1" INCH DEVIATION ACROSS THE ENTIRE FLOOR. REFER TO PROJECT MANUAL FOR ADDITIONAL INFORMATION.
- M. PROVIDE LEVEL .05 WALL FINISH AT ALL DIRECTED APPLIED WALLCOVERING LOCATIONS; REFER TO FINISH PLANS.
- N. ALL DEMISING WALLS BETWEEN DEMOUNTABLE GLASS PARTITIONS TO HAVE BLACK METAL END CAP. REFER TO DOOR DETAILS.

LEGEND

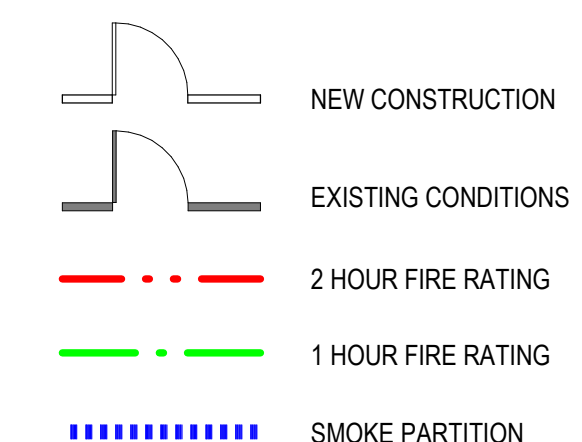

DRAWING NO.
CFD-0009-A-01200-NCT180121



MAILING ADDRESS:
P.O. BOX
CHARLOTTE, NC 28201-1007

PHONE: (704) 382-7188
FAX: (704) 382-4119

Safety Expectations:

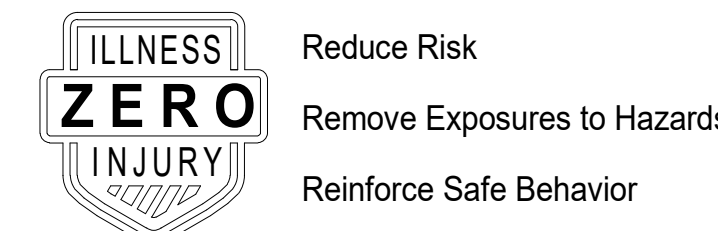

Gensler

101 South Tryon Street
Suite 2100
Charlotte, NC 28280
United States



Environmental Systems Design, Inc.
NCBEES License No. F-1170 NC

Charlotte Metro

525 South Tryon Street
Charlotte, NC 28202

SEAL

[illegible]

PROJECT NO: 59.6614.000

DRAWING NUMBER

CFD-0009-A-01200-NCT180121

ELECTRONIC FILE NAME: A01500.DWG

DRAWN BY: Author

CHK'D BY: Checker

E-MAIL: _____

THIS DESIGN DRAWING IS THE EXC

SHEET
CONSTRUCTION PLANS -
LEVELS 12, 14, 15 CORE

SHEET

A-01200

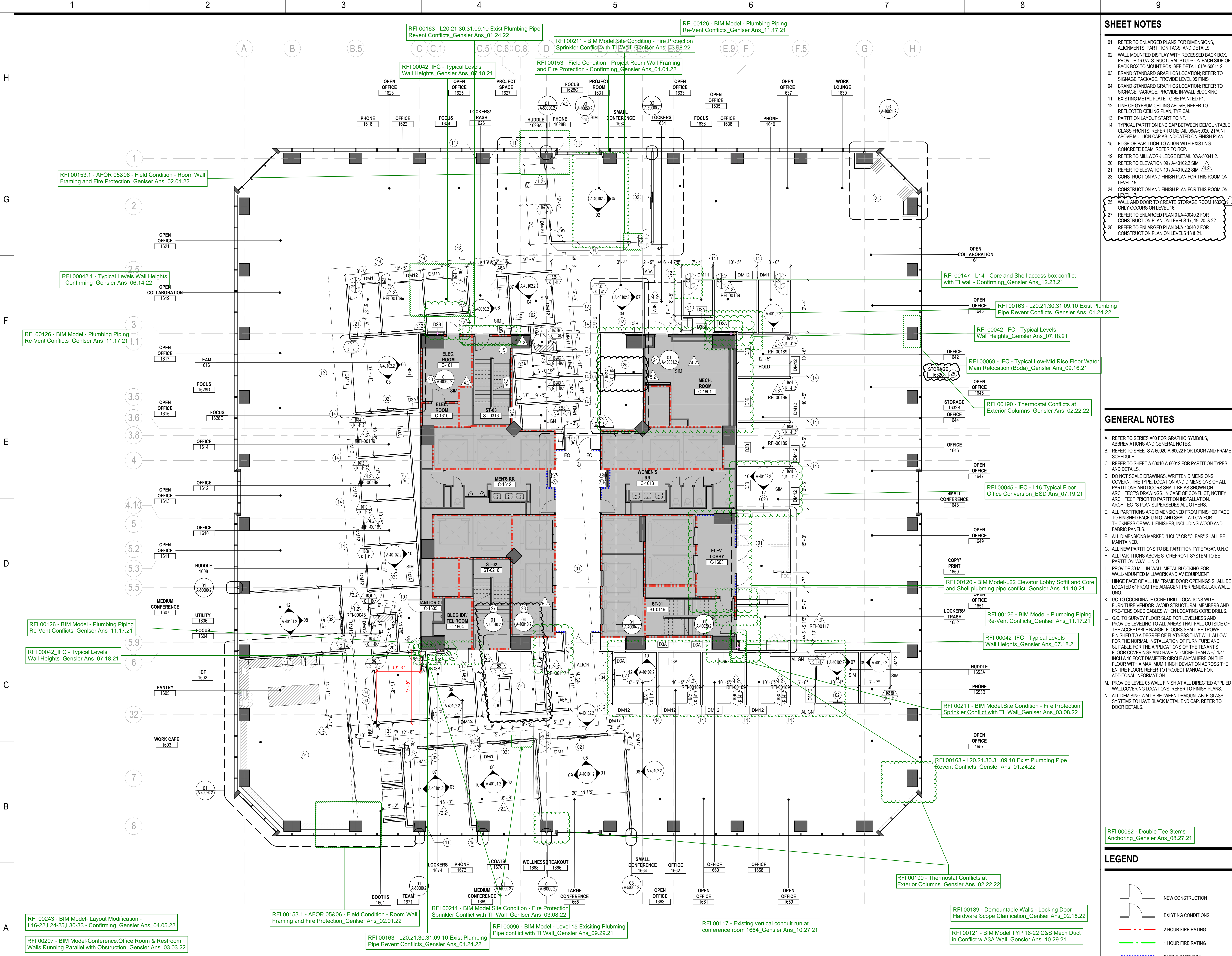

SHEET NOTES

- REFER TO ENLARGED PLANS FOR DIMENSIONS, ALIGNMENTS, PARTITION TAGS, AND DETAILS.
- WALL MOUNTED DISPLAY WITH RECESSED BACK BOX. PROVIDE 16 GA. STRUCTURAL STUDS ON EACH SIDE OF BACK BOX TO MOUNT BOX. SEE DETAIL 01A-50011.2.
- BRAND STANDARD GRAPHICS LOCATION. REFER TO SIGNAGE PACKAGE. PROVIDE LEVEL 05 FINISH.
- BRAND STANDARD GRAPHICS LOCATION. REFER TO SIGNAGE PACKAGE. PROVIDE IN-WALL BLOCKING.
- EXISTING METAL PLATE TO BE PAINTED P1.
- LINE OF GYPSUM CEILING ABOVE. REFER TO REFLECTED CEILING PLAN, TYPICAL.
- PARTITION LAYOUT START POINT.
- TYPICAL PARTITION END CAP BETWEEN DEMOUNTABLE GLASS FRONTS. REFER TO DETAIL 08A-50020.2 PAINT ABOVE MULLION CAP AS INDICATED ON FINISH PLAN.
- EDGE OF PARTITION TO ALIGN WITH EXISTING CONCRETE BEAM. REFER TO RCP.
- REFER TO MILLWORK LEDGE DETAIL 07A-50041.2.
- REFER TO ELEVATION 09 / A-40102.2 SIM.
- REFER TO ELEVATION 10 / A-40102.2 SIM.
- CONSTRUCTION AND FINISH PLAN FOR THIS ROOM ON LEVEL 16.
- CONSTRUCTION AND FINISH PLAN FOR THIS ROOM ON LEVEL 17.
- WALL AND DOOR TO CREATE STORAGE ROOM 1632X5.2 ONLY OCCURS ON LEVEL 16.
- REFER TO ENLARGED PLAN 01A-40040.2 FOR CONSTRUCTION PLAN ON LEVELS 17, 18, 20, & 22.
- REFER TO ENLARGED PLAN 04A-40040.2 FOR CONSTRUCTION PLAN ON LEVELS 18 & 21.

GENERAL NOTES

- REFER TO SERIES A00 FOR GRAPHIC SYMBOLS, ABBREVIATIONS AND GENERAL NOTES.
- REFER TO SHEETS A-60020-A-60022 FOR DOOR AND FRAME SCHEDULE.
- REFER TO SHEET A-60010-A-60012 FOR PARTITION TYPES AND DETAILS.
- DO NOT SCALE DRAWINGS. WRITTEN DIMENSIONS GOVERN. THE TYPE, LOCATION AND DIMENSIONS OF ALL PARTITIONS AND DOORS SHALL BE AS SHOWN ON ARCHITECT'S DRAWINGS. IN CASE OF CONFLICT, NOTIFY ARCHITECT PRIOR TO PARTITION INSTALLATION. ARCHITECT'S PLAN SUPERSEDES ALL OTHERS.
- ALL PARTITIONS ARE DIMENSIONED FROM FINISHED FACE TO FINISHED FACE U.N.O. AND SHALL ALLOW FOR THICKNESS OF WALL FINISHES, INCLUDING WOOD AND FABRIC PANELS.
- ALL DIMENSIONS MARKED "HOLD" OR "CLEAR" SHALL BE MAINTAINED.
- ALL NEW PARTITIONS TO BE PARTITION TYPE "A3A", U.N.O.
- ALL PARTITIONS ABOVE STOREFRONT SYSTEM TO BE PARTITION "A3A", U.N.O.
- PROVIDE 30 MIL. IN-WALL METAL BLOCKING FOR WALL-MOUNTED MILLWORK AND AV EQUIPMENT.
- HINGE FACE OF ALL HM FRAME DOOR OPENINGS SHALL BE LOCATED 6" FROM THE ADJACENT PERPENDICULAR WALL, U.N.O.
- GO TO COORDINATE CORE DRILL LOCATIONS WITH FURNITURE VENDOR. AVOID STRUCTURAL MEMBERS AND PRE-TENSIONED CABLES WHEN LOCATING CORE DRILLS.
- G.C. TO SURVEY FLOOR SLAB FOR LEVELNESS AND PROVIDE LEVELING TO ALL AREAS THAT FALL OUTSIDE OF THE ACCEPTABLE RANGE. FLOORS SHALL BE TROWEL FINISHED TO A DEGREE OF FLATNESS THAT WILL ALLOW FOR THE NORMAL INSTALLATION OF FURNITURE AND SUITABLE FOR THE APPLICATIONS OF THE TENANTS' FLOOR COVERINGS AND HAVE NO MORE THAN A +/- 1/4" INCH A 10 FOOT DIAMETER CIRCLE ANYWHERE ON THE FLOOR WITH A MAXIMUM 1 INCH DEVIATION ACROSS THE ENTIRE FLOOR. REFER TO PROJECT MANUAL FOR ADDITIONAL INFORMATION.
- PROVIDE LEVEL 05 WALL FINISH AT ALL DIRECTED APPLIED WALLCOVERING LOCATIONS. REFER TO FINISH PLANS.
- ALL DEMISING WALLS BETWEEN DEMOUNTABLE GLASS SYSTEMS TO HAVE BLACK METAL END CAP. REFER TO DOOR DETAILS.

LEGEND

- NEW CONSTRUCTION
- EXISTING CONDITIONS
- 2 HOUR FIRE RATING
- 1 HOUR FIRE RATING
- SMOKE PARTITION

DRAWING NO.

CFD-0009-A-01600-NCT180121

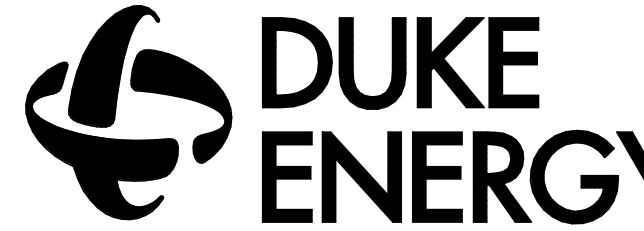

MAILING ADDRESS: P.O. BOX CHARLOTTE, NC 28201-1007
PHONE: (704) 382-7188
FAX: (704) 382-4119

Safety Expectations:

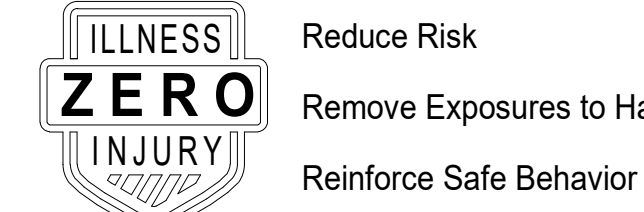

Gensler

101 South Tryon Street
Suite 2100
Charlotte, NC 28280
United States
Tel 704.377.2725
Fax 704.377.2807



Environmental Systems Design, Inc.
NCBES License No. F-1170 NC

Charlotte Metro

525 South Tryon Street
Charlotte, NC 28202

SEAL



Project North
True North

REVISION	DATE	BY	MARK
1	05/08/2022	Author	
2	07/27/22	Author	
3	07/27/22	Author	
4	07/27/22	Author	
5	07/27/22	Author	
6	07/27/22	Author	
7	07/27/22	Author	
8	07/27/22	Author	
9	07/27/22	Author	
10	07/27/22	Author	
11	07/27/22	Author	
12	07/27/22	Author	
13	07/27/22	Author	
14	07/27/22	Author	
15	07/27/22	Author	
16	07/27/22	Author	
17	07/27/22	Author	
18	07/27/22	Author	
19	07/27/22	Author	
20	07/27/22	Author	
21	07/27/22	Author	
22	07/27/22	Author	
23	07/27/22	Author	
24	07/27/22	Author	
25	07/27/22	Author	
26	07/27/22	Author	
27	07/27/22	Author	
28	07/27/22	Author	
29	07/27/22	Author	
30	07/27/22	Author	
31	07/27/22	Author	
32	07/27/22	Author	
33	07/27/22	Author	
34	07/27/22	Author	
35	07/27/22	Author	
36	07/27/22	Author	
37	07/27/22	Author	
38	07/27/22	Author	
39	07/27/22	Author	
40	07/27/22	Author	
41	07/27/22	Author	
42	07/27/22	Author	
43	07/27/22	Author	
44	07/27/22	Author	
45	07/27/22	Author	
46	07/27/22	Author	
47	07/27/22	Author	
48	07/27/22	Author	
49	07/27/22	Author	
50	07/27/22	Author	
51	07/27/22	Author	
52	07/27/22	Author	
53	07/27/22	Author	
54	07/27/22	Author	
55	07/27/22	Author	
56	07/27/22	Author	
57	07/27/22	Author	
58	07/27/22	Author	
59	07/27/22	Author	
60	07/27/22	Author	
61	07/27/22	Author	
62	07/27/22	Author	
63	07/27/22	Author	
64	07/27/22	Author	
65	07/27/22	Author	
66	07/27/22	Author	
67	07/27/22	Author	
68	07/27/22	Author	
69	07/27/22	Author	
70	07/27/22	Author	
71	07/27/22	Author	
72	07/27/22	Author	
73	07/27/22	Author	
74	07/27/22	Author	
75	07/27/22	Author	
76	07/27/22	Author	
77	07/27/22	Author	
78	07/27/22	Author	
79	07/27/22	Author	
80	07/27/22	Author	
81	07/27/22	Author	
82	07/27/22	Author	
83	07/27/22	Author	
84	07/27/22	Author	
85	07/27/22	Author	
86	07/27/22	Author	
87	07/27/22	Author	
88	07/27/22	Author	
89	07/27/22	Author	
90	07/27/22	Author	
91	07/27/22	Author	
92	07/27/22	Author	
93	07/27/22	Author	
94	07/27/22	Author	
95	07/27/22	Author	
96	07/27/22	Author	
97	07/27/22	Author	
98	07/27/22	Author	
99	07/27/22	Author	
100	07/27/22	Author	

PROJECT NO: 59.6614.000

DRAWING NUMBER

CFD-0009-A-01600-NCT180121

ELECTRONIC FILE NAME: A01600.DWG

DRAWN BY: Author

CHKD BY: Checker

E-MAIL: -

CONSTRUCTION PLAN -
LEVELS 16-22

SHEET

A-01600

01 CONSTRUCTION PLAN - LEVELS 16-22

SCALE: 1/8" = 1'-0"

A-02400

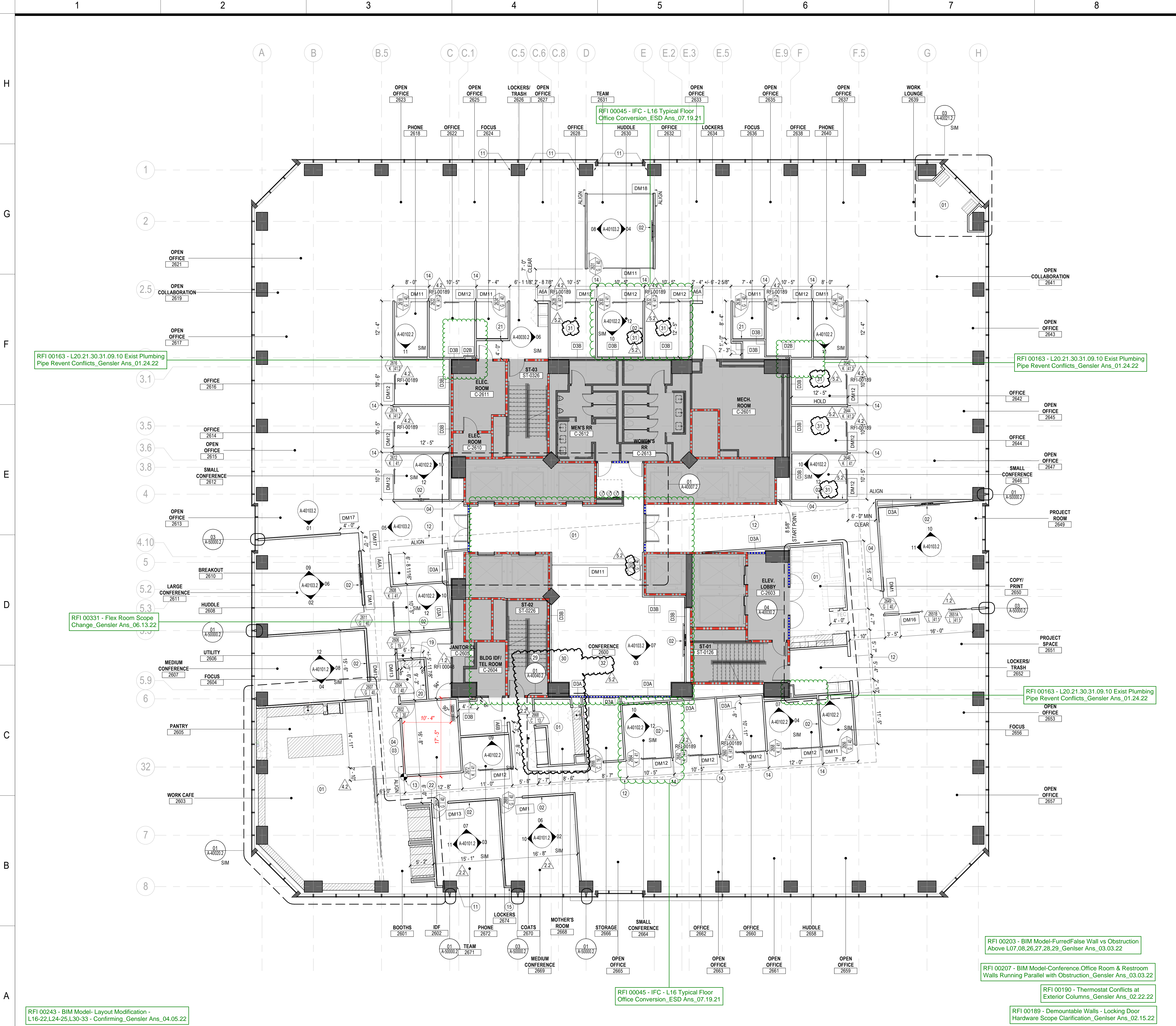

SHEET NOTES

- 01 REFER TO ENLARGED PLANS FOR DIMENSIONS, ALIGNMENTS, PARTITION TAGS, AND DETAILS.
- 02 WALL MOUNTED DISPLAY WITH RECESSED BACK BOX. PROVIDE 16 GA. STRUCTURAL STUDS ON EACH SIDE OF BACK BOX TO MOUNT BOX. SEE DETAIL 01A-50011.2.
- 03 BRAND STANDARD GRAPHICS LOCATION; REFER TO SIGNAGE PACKAGE. PROVIDE LEVEL 05 FINISH.
- 04 BRAND STANDARD GRAPHICS LOCATION; REFER TO SIGNAGE PACKAGE. PROVIDE IN-WALL BLOCKING.
- 11 EXISTING METAL PLATE TO BE PAINTED P1.
- 12 LINE OF GYPSUM CEILING ABOVE; REFER TO REFLECTED CEILING PLAN, TYPICAL.
- 13 PARTITION LAYOUT START POINT.
- 14 TYPICAL PARTITION END CAP BETWEEN DEMOUNTABLE GLASS FRONTS; REFER TO DETAIL 08A-50020.2 PAINT ABOVE MULLION CAP AS INDICATED ON FINISH PLAN.
- 15 EDGE OF PARTITION TO ALIGN WITH EXISTING CONCRETE BEAM; REFER TO RCP.
- 19 REFER TO MILLWORK LEDGE DETAIL 07A-50041.2.
- 20 REFER TO ELEVATION 09 / A-40102.2 SIM
- 21 REFER TO ELEVATION 10 / A-40102.2 SIM
- 22 PROVIDE WTS TO ALIGN WITH OUTSIDE EDGE OF DEMOUNTABLE FRAME ABOVE DOOR TO DECK ABOVE FOR PAINT TRANSITION FROM P1 TO P1.
- 29 REFER TO ENLARGED PLAN 01A-40040.2 FOR CONSTRUCTION PLAN ON LEVELS 28, 31, & 32.
- 30 REFER TO ENLARGED PLAN 04A-40040.2 FOR CONSTRUCTION PLAN ON LEVELS 27, 30, & 33.
- 31 THESE ROOMS ON LEVEL 40 TO HAVE OFFICE FRONTS AT 8' - 4" AFF.
- 32 REFER TO STACK DIAGRAM FOR ROOM PROGRAM AND PLANS FOR FLOORS 27-40.

GENERAL NOTES

- A. REFER TO SERIES A00 FOR GRAPHIC SYMBOLS, ABBREVIATIONS AND GENERAL NOTES.
- B. REFER TO SHEETS A-60020-A-60022 FOR DOOR AND FRAME SCHEDULE.
- C. REFER TO SHEET A-60010-A-60012 FOR PARTITION TYPES AND DETAILS.
- D. DO NOT SCALE DRAWINGS. WRITTEN DIMENSIONS GOVERN. THE TYPE, LOCATION AND DIMENSIONS OF ALL PARTITIONS AND DOORS SHALL BE AS SHOWN ON ARCHITECT'S DRAWINGS. IN CASE OF CONFLICT, NOTIFY ARCHITECT PRIOR TO PARTITION INSTALLATION. ARCHITECT'S PLAN SUPERSEDES ALL OTHERS.
- E. ALL PARTITIONS ARE DIMENSIONED FROM FINISHED FACE TO FINISHED FACE U.N.O. AND SHALL ALLOW FOR THICKNESS OF WALL FINISHES, INCLUDING WOOD AND FABRIC PANELS.
- F. ALL DIMENSIONS MARKED "HOLD" OR "CLEAR" SHALL BE MAINTAINED.
- G. ALL NEW PARTITIONS TO BE PARTITION TYPE "A3A", U.N.O.
- H. ALL PARTITIONS ABOVE STOREFRONT SYSTEM TO BE PARTITION "A3A", U.N.O.
- I. PROVIDE 30 MIL. IN-WALL METAL BLOCKING FOR PARTITION "A3A", U.N.O.
- J. HINGE FACE OF ALL HM FRAME DOOR OPENINGS SHALL BE LOCATED 6" FROM THE ADJACENT PERPENDICULAR WALL, UNO.
- K. GC TO COORDINATE CORE DRILL LOCATIONS WITH FURNITURE VENDOR. AVOID STRUCTURAL MEMBERS AND PRE-TENSIONED CABLES WHEN LOCATING CORE DRILLS.
- L. G.C. TO SURVEY FLOOR SLAB FOR LEVELNESS AND PROVIDE LEVELING TO ALL AREAS THAT FALL OUTSIDE OF THE ACCEPTABLE RANGE. FLOORS SHALL BE TROWEL FINISHED TO A DEGREE OF FLATNESS THAT WILL ALLOW FOR THE NORMAL INSTALLATION OF FURNITURE AND SUITABLE FOR THE APPLICATIONS OF THE TENANTS' FLOOR COVERINGS AND HAVE NO MORE THAN A +/- 1/4" INCH A 10 FOOT DIAMETER CIRCLE ANYWHERE ON THE FLOOR WITH A MAXIMUM 1 INCH DEVIATION ACROSS THE ENTIRE FLOOR; REFER TO PROJECT MANUAL FOR ADDITIONAL INFORMATION.
- M. PROVIDE LEVEL 05 WALL FINISH AT ALL DIRECTED APPLIED WALLCOVERING LOCATIONS; REFER TO FINISH PLANS.
- N. ALL DEMISING WALLS BETWEEN DEMOUNTABLE GLASS SYSTEMS TO HAVE BLACK METAL END CAP. REFER TO DOOR DETAILS.

LEGEND

- NEW CONSTRUCTION
- EXISTING CONDITIONS
- 2 HOUR FIRE RATINGS
- 1 HOUR FIRE RATING
- SMOKE PARTITION

DRAWING NO.
CFD-0009-A-02600-NCT180121

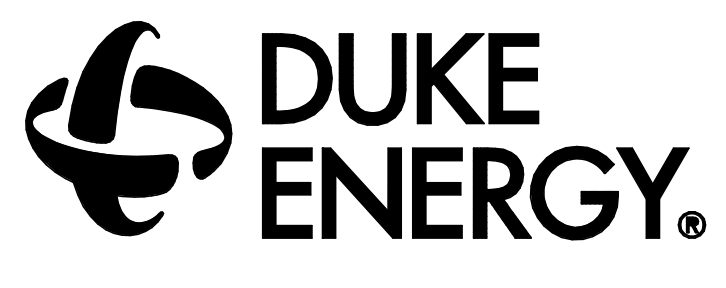

MAILING ADDRESS: P.O. BOX CHARLOTTE, NC 28201-1007
PHONE: (704) 382-7188
FAX: (704) 382-4119

Safety Expectations:



Gensler
101 South Tryon Street
Suite 2100
Charlotte, NC 28280
United States
Tel 704.377.2725
Fax 704.377.2807



Charlotte Metro
525 South Tryon Street
Charlotte, NC 28202

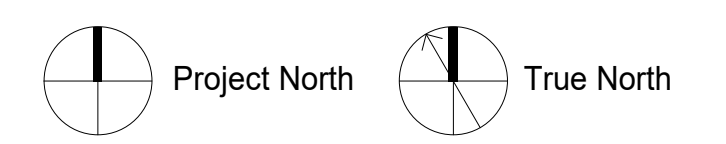

REVISION	DATE	BY	MARK
1	06/18/2022	Author	
2	07/27/22	Author	
3	07/27/22	Author	
4	07/27/22	Author	
5	07/27/22	Author	
6	07/27/22	Author	
7	07/27/22	Author	
8	07/27/22	Author	
9	07/27/22	Author	
10	07/27/22	Author	
11	07/27/22	Author	
12	07/27/22	Author	
13	07/27/22	Author	
14	07/27/22	Author	
15	07/27/22	Author	
16	07/27/22	Author	
17	07/27/22	Author	
18	07/27/22	Author	
19	07/27/22	Author	
20	07/27/22	Author	
21	07/27/22	Author	
22	07/27/22	Author	
23	07/27/22	Author	
24	07/27/22	Author	
25	07/27/22	Author	
26	07/27/22	Author	
27	07/27/22	Author	
28	07/27/22	Author	
29	07/27/22	Author	
30	07/27/22	Author	
31	07/27/22	Author	
32	07/27/22	Author	
33	07/27/22	Author	
34	07/27/22	Author	
35	07/27/22	Author	
36	07/27/22	Author	
37	07/27/22	Author	
38	07/27/22	Author	
39	07/27/22	Author	
40	07/27/22	Author	
41	07/27/22	Author	
42	07/27/22	Author	
43	07/27/22	Author	
44	07/27/22	Author	
45	07/27/22	Author	
46	07/27/22	Author	
47	07/27/22	Author	
48	07/27/22	Author	
49	07/27/22	Author	
50	07/27/22	Author	

PROJECT NO: 59.6614.000
DRAWING NUMBER

CFD-0009-A-02600-NCT180121

ELECTRONIC FILE NAME: A02600.DWG

DRAWN BY: Author

CHKD BY: Checker

E-MAIL: -

SHEET
CONSTRUCTION PLAN - LEVELS 26-33

SHEET
A-02600



03 CONSTRUCTION & FINISH PLAN - LEVEL 37 CORE

SCALE: 1/8" = 1'-0"

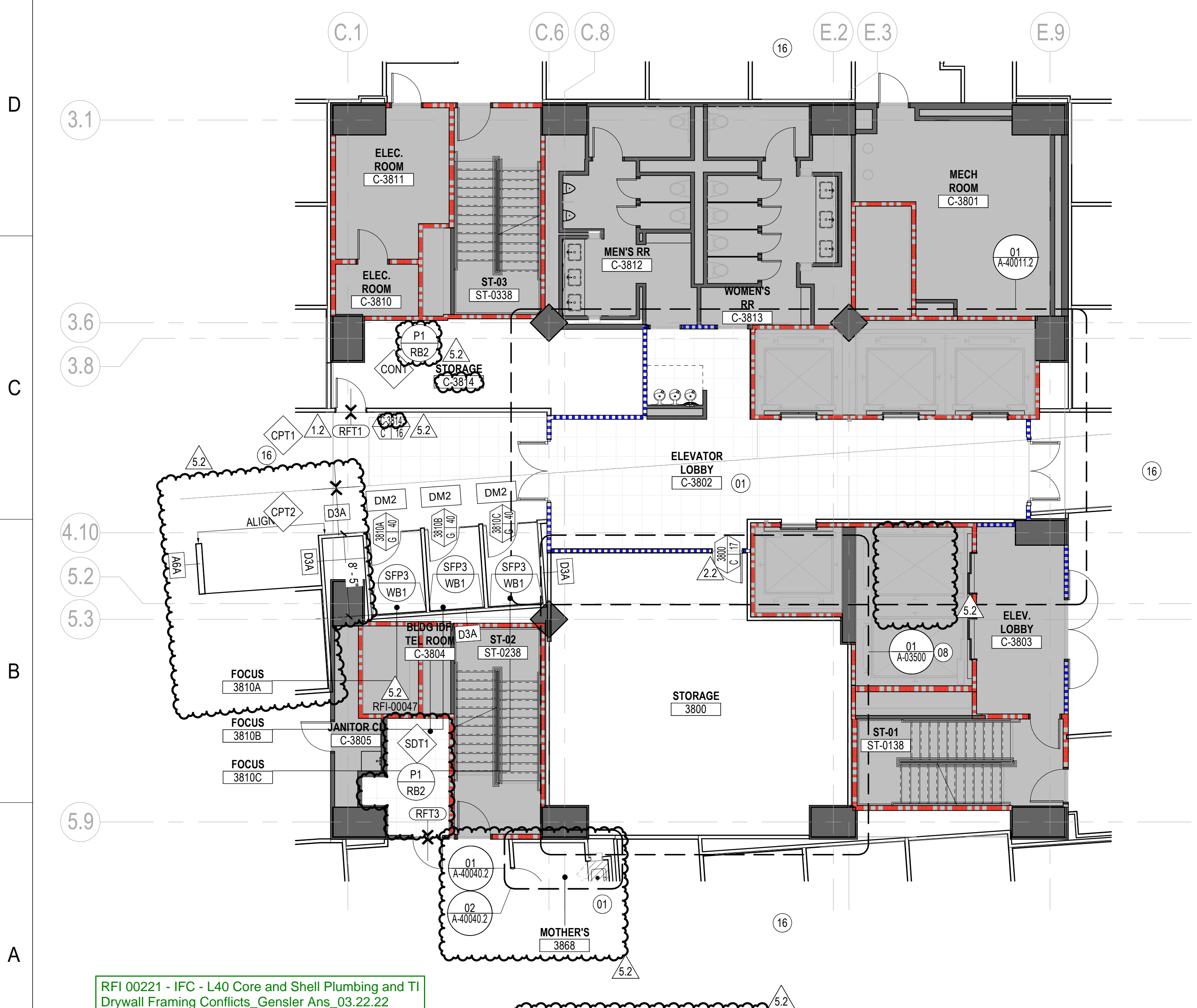

04 CONSTRUCTION & FINISH PLAN - LEVEL 38 CORE

SCALE: 1/8" = 1'-0"

RFI 00221 - IFC - L40 Core and Shell Plumbing and TI Drywall Framing Conflicts_Gensler Ans_03.22.22

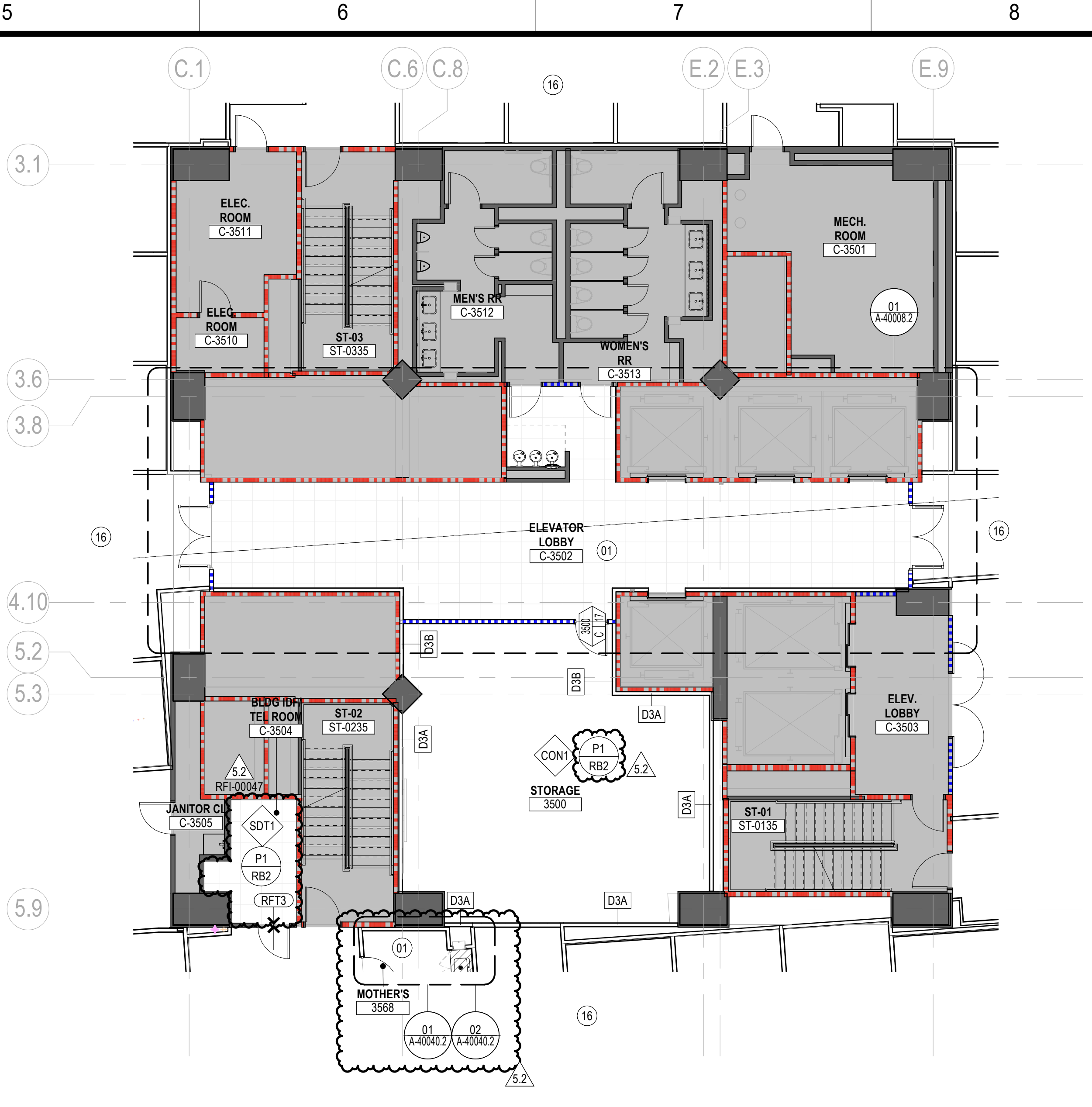

01 CONSTRUCTION & FINISH PLAN - LEVEL 35 CORE

SCALE: 1/8" = 1'-0"



02 CONSTRUCTION & FINISH PLAN - LEVEL 36 CORE

SCALE: 1/8" = 1'-0"

SHEET NOTES

- REFER TO ENLARGED PLANS FOR DIMENSIONS, ALIGNMENTS, PARTITION TAGS, AND DETAILS.
- WALL MOUNTED DISPLAY WITH RECESSED BACK BOX. PROVIDE 16 GA. STRUCTURAL STUDS ON EACH SIDE OF BACK BOX TO MOUNT BOX. SEE DETAIL 01A-50011.2.
- CONSTRUCTION AND FINISH PLAN FOR THIS ROOM ON LEVEL 38 AND 40.
- REFER TO SHEET A-02600 FOR CONSTRUCTION PLAN OUTSIDE CORE EXTENTS.

GENERAL NOTES

- REFER TO SERIES A00 FOR GRAPHIC SYMBOLS, ABBREVIATIONS AND GENERAL NOTES.
- REFER TO SHEETS A-60020-A-60022 FOR DOOR AND FRAME SCHEDULE.
- REFER TO SHEET A-60010-A-60012 FOR PARTITION TYPES AND DETAILS.
- DO NOT SCALE DRAWINGS. WRITTEN DIMENSIONS GOVERN. THE TYPE, LOCATION AND DIMENSIONS OF ALL PARTITIONS AND DOORS SHALL BE AS SHOWN ON ARCHITECT'S DRAWINGS. IN CASE OF CONFLICT, NOTIFY ARCHITECT PRIOR TO PARTITION INSTALLATION. ARCHITECT'S PLAN SUPERSEDES ALL OTHERS.
- ALL PARTITIONS ARE DIMENSIONED FROM FINISHED FACE TO FINISHED FACE U.N.O. AND SHALL ALLOW FOR THICKNESS OF WALL FINISHES, INCLUDING WOOD AND FABRIC PANELS.
- ALL DIMENSIONS MARKED "HOLD" OR "CLEAR" SHALL BE MAINTAINED.
- ALL NEW PARTITIONS TO BE PARTITION TYPE "A3A", U.N.O.
- ALL PARTITIONS ABOVE STOREFRONT SYSTEM TO BE PARTITION "A3A", U.N.O.
- PROVIDE 30 MIL. IN WALL METAL BLOCKING FOR WALL-MOUNTED MILLWORK AND AV EQUIPMENT.
- HINGE FACE OF ALL HM FRAME DOOR OPENINGS SHALL BE LOCATED 6" FROM THE ADJACENT PERPENDICULAR WALL, U.N.O.
- G.C. TO COORDINATE CORE DRILL LOCATIONS WITH FURNITURE VENDOR. AVOID STRUCTURAL MEMBERS AND PRE-TENSIONED CABLES WHEN LOCATING CORE DRILLS.
- G.C. TO SURVEY FLOOR SLAB FOR LEVELNESS AND PROVIDE LEVELING TO ALL AREAS THAT FALL OUTSIDE OF THE ACCEPTABLE RANGE. FLOORS SHALL BE TROWEL FINISHED TO A DEGREE OF FLATNESS THAT WILL ALLOW FOR THE NORMAL INSTALLATION OF FURNITURE AND SUITABLE FOR THE APPLICATIONS OF THE TENANTS' FLOOR COVERINGS AND HAVE NO MORE THAN A +/- 1/4" INCH A 10 FOOT DIAMETER CIRCLE ANYWHERE ON THE FLOOR WITH A MAXIMUM 1 INCH DEVIATION ACROSS THE ENTIRE FLOOR. REFER TO PROJECT MANUAL FOR ADDITIONAL INFORMATION.
- PROVIDE LEVEL 05 WALL FINISH AT ALL DIRECTED APPLIED WALLCOVERING LOCATIONS; REFER TO FINISH PLANS.
- ALL DEMISING WALLS BETWEEN DEMOUNTABLE GLASS SYSTEMS TO HAVE BLACK METAL END CAP. REFER TO DOOR DETAILS.

RFI 00062 - Double Tee Stems Anchoring_Gensler Ans_08.27.21

LEGEND

- NEW CONSTRUCTION
- EXISTING CONDITIONS
- 2 HOUR FIRE RATING
- 1 HOUR FIRE RATING
- SMOKE PARTITION

DRAWING NO.

CFD-0009-A-03500-NCT180121



MAILING ADDRESS: P.O. BOX CHARLOTTE, NC 28201-1007
PHONE: (704) 382-7188
FAX: (704) 382-4119

Safety Expectations:

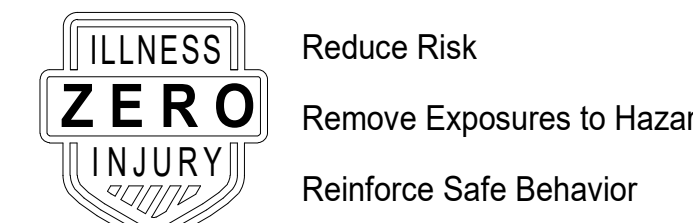

Gensler

101 South Tryon Street
Suite 2100
Charlotte, NC 28280
United States
Tel 704.377.2725
Fax 704.377.2807



Environmental Systems Design, Inc.
NCBES License No. F-1170 NC

Charlotte Metro

525 South Tryon Street
Charlotte, NC 28202

SEAL



REVISION	DATE	BY	CHKD	DATE
1	05/15/22	W. GAULDET		
2	07/07/22	W. GAULDET		
3	07/27/22	W. GAULDET		
4	08/28/22	W. GAULDET		

PROJECT NO: 59.6614.000

DRAWING NUMBER

CFD-0009-A-03500-NCT180121

ELECTRONIC FILE NAME:

DRAWN BY: Author

CHKD BY: Checker

E-MAIL:

THIS DESIGN DRAWING IS THE EXCLUSIVE PROPERTY OF GENSLER CORPORATION AND IS NOT TO BE REPRODUCED, COPIED, OR DISTRIBUTED WITHOUT THE WRITTEN PERMISSION OF GENSLER CORPORATION. ANY UNAUTHORIZED REPRODUCTION OR DISTRIBUTION OF THIS DRAWING IS STRICTLY PROHIBITED.

CONSTRUCTION PLANS - LEVELS 35, 36, 37, 38 CORE

A-03500



SHEET

A-03900