

J
I
H
G
F
E
D
C
B
A

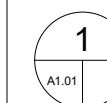

1 FIRST FLOOR PLAN
1/16" = 1'-0"

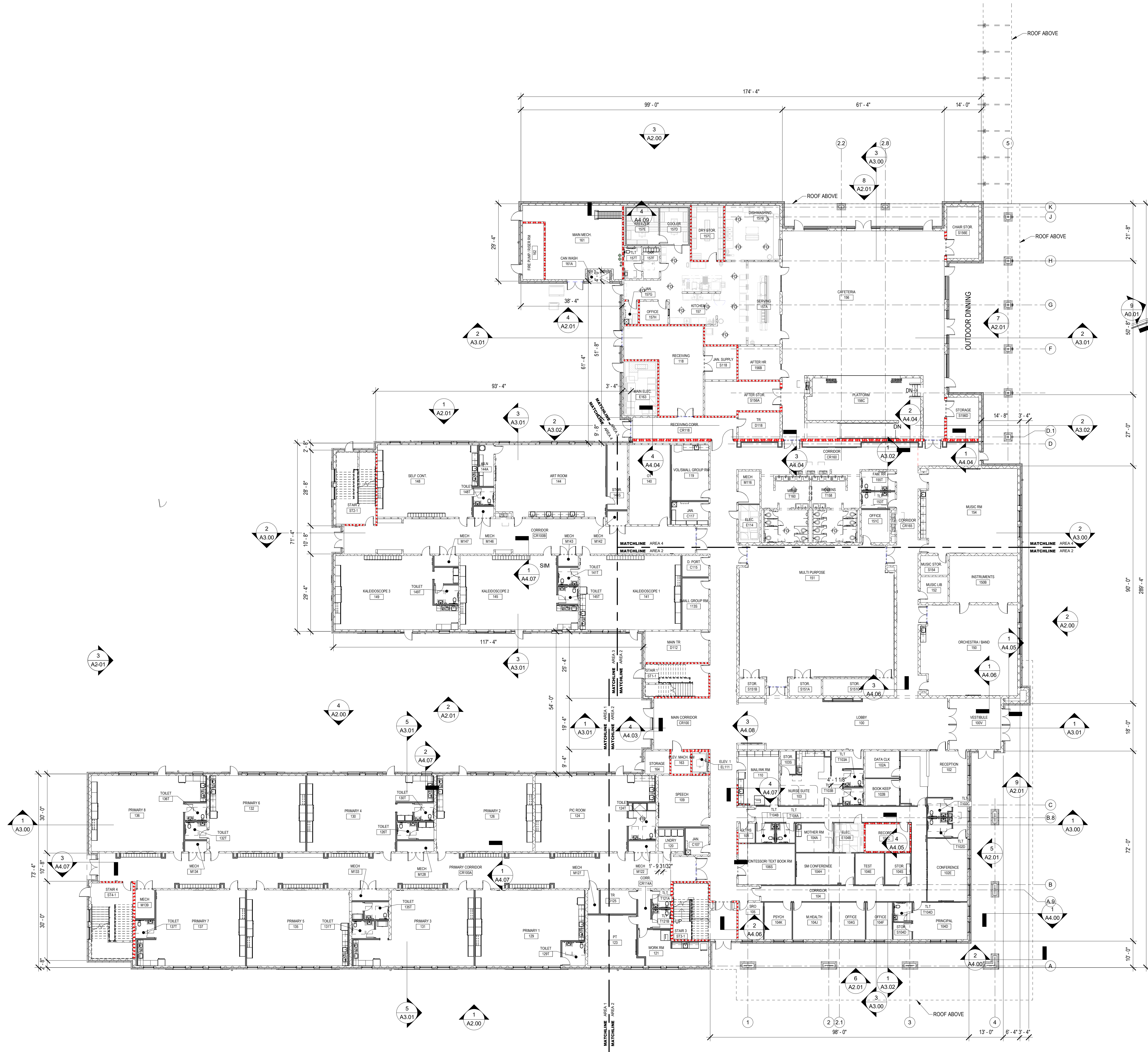

GENERAL PLAN NOTES

- ALL WORK TO COMPLY WITH CURRENT CODES. REVIEW G0.02 FOR CODE ANALYSIS AND LIFESAFETY PLAN.
- ALL GENERAL CONTRACTORS, SUB CONTRACTORS AND VENDORS ARE TO REVIEW ARCHITECTS DRAWINGS, SPECIFICATION, AS WELL AS ENGINEERS DRAWINGS AND SPECIFICATIONS AND COORDINATE EACH WITH THEIR SPECIFIC FIELD. DRAWING PACKAGE IS TO BE TREATED AS A WHOLE. NOT SEPARATED INTO PARTS.
- GENERAL CONTRACTOR SHALL VERIFY EXISTENCE OF ALL UNDERGROUND UTILITIES AND PIPING AND PROTECT BEFORE BEGINNING WORK. GENERAL CONTRACTOR SHALL EMPLOY A LOCATION SERVICE AT HIS EXPENSE AND WILL BE RESPONSIBLE FOR ANY REPAIR NECESSARY AS A RESULT OF DAMAGES CAUSED BY CONSTRUCTION OPERATIONS.
- GENERAL CONTRACTOR SHALL VERIFY THE REQUIREMENTS FOR INSTALLATION OF ALL EQUIPMENT AND FURNISHINGS. ALL ANTICIPATED BLOCKING SHALL BE INCLUDED IN THE PROJECT.
- SECTIONS AND DETAILS ARE SHOWN TO DESCRIBE DESIGN INTENT. COORDINATE ALL INSTALLATION WITH MANUFACTURER'S RECOMMENDATIONS AND WITHOUT VOIDING ANY WARRANTIES AND GOVERNING CODES.
- ACCESS DOORS SHALL BE INSTALLED IN WALLS AT ALL EQUIPMENT, VALVE OR OTHER LOCATIONS REQUIRING ACCESS FOR MAINTENANCE WHICH ARE LOCATED BEHIND FINISHED SURFACES. SEE SPECIFICATIONS FOR SPECIFIC REQUIREMENTS AND DIRECTIONS.
- INSTALL GIPSUM WALLBOARD CONTROL JOINTS IN ACCORDANCE WITH ASTM C-840. (WHERE A PARTITION'S LENGTH RUNS IN AN UNINTERRUPTED STRAIGHT PLAN EXCEEDING 30 LINEAR FEET. CONTROL JOINTS SHALL BE INSTALLED 30'-0" ON CENTER MAXIMUM. INSTALL CONTROL JOINTS ALIGNED WITH DOOR JAMES AND OR EDGE OF SOFFITS WHERE-EVER POSSIBLE. ALL GWB CONTROL JOINT LOCATIONS FOR WALLS AND SOFFITS SHALL MARKED UP ON SHOP DRAWINGS AND SUBMITTED TO THE ARCHITECT FOR APPROVAL PRIOR TO INSTALLATION.
- WHERE ADJACENT WALLS HAVE DISSIMILAR # OF LAYERS OF GWB, INSTALL FINAL LAYERS OF GWB FLUSH.

DIMENSION NOTES

- CONTRACTOR TO FIELD VERIFY ALL DIMENSIONS AND CONDITIONS. NOTIFY ARCHITECT OF ANY POSSIBLE CONFLICTS PRIOR TO INITIATING ANY WORK.
- DIMENSIONS ARE FROM FACE OF STRUCTURE (CMU OR STUD) OF WALL AT EXTERIOR WALLS UNLESS OTHERWISE NOTED.
- CLEAR DIMENSIONS ARE FROM FINISH FACE TO FINISH FACE OF WALL IMMEDIATELY ADJACENT AS SHOWN.
- REFER TO ENLARGED PLANS FOR ADDITIONAL DIMENSIONS NOT INDICATED ON OVERALL PLANS.
- NOTIFY ARCHITECT OF MAJOR DISCREPANCIES IMMEDIATELY.
- ANY DIMENSION WITH "VP" LISTED IS INTENDED TO GIVE FLEXIBILITY IN THE DESIGN SO WALLS MAY ALIGN WITH EACH OTHER, COLUMNS, OR OTHER BUILDING ELEMENTS AND THE ACTUAL SIZE OF THE ROOM MAY BE REDUCED OR INCREASED BY INCHES TO ACCOMMODATE THE DESIGN INTENT.

**RED
IRON
ARCHITECTS**

4591 Durant Avenue
North Charleston, SC 29405

843.834.2677
www.red-ironarchitects.com

NOT FOR CONSTRUCTION



Charleston > excellence in our standards
County SCHOOL DISTRICT

**MALCOLM C. HURSEY MONTESSORI
SCHOOL AT THE RON MCNAIR
CAMPUS BUILDING NO. 0734**

3910 VERDE AVENUE
NORTH CHARLESTON, SC 29405

#	DESCRIPTION	DATE

ALL DESIGNS, DRAWINGS, AND SPECIFICATIONS DEPICTED ON THIS SHEET ARE PROPERTY OF RED IRON ARCHITECTS, LLC. ANY UNAUTHORIZED USE IS SUBJECT TO LEGAL PROSECUTION. POSSESSION IN ANY FORM CONSTITUTES ACCEPTANCE OF THESE CONDITIONS.

RED IRON ARCHITECTS, LLC. COPYRIGHT © 2021
☐ APPROVED FOR CONSTRUCTION

**CONFORMED
SET**

**OVERALL FIRST FLOOR
PLAN**

Project Number: 20076
Date: FEBRUARY 2, 2022
Drawn By: KFS

A1.01

2/2/2022 10:17:55 AM

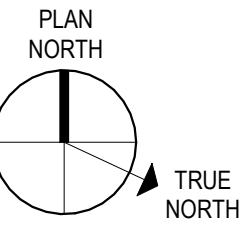

A. ALL WORK TO COMPLY WITH CURRENT CODES. REVIEW G202 FOR CODE ANALYSIS AND LIFESPAN PLAN.

B. ALL GENERAL CONTRACTORS, SUB CONTRACTORS AND VENDORS ARE TO REVIEW ARCHITECTS DRAWINGS, SPECIFICATION, AS WELL AS ENGINEERS DRAWING AND SPECIFICATIONS AND COORDINATE EACH WITH THEIR SPECIFIC FIELD DRAWING AND LOCATION OF TREATMENT PLANTS.

C. GENERAL CONTRACTOR SHALL VERIFY EXISTENCE OF ALL UNDERGROUND UTILITIES AND PIPING AND PROTECT BEFORE BEGINNING WORK. GENERAL CONTRACTOR SHALL BE RESPONSIBLE FOR OBTAINING ALL NECESSARY PERMITS AND FOR ANY NECESSARY REPAIR NECESSARY AS A RESULT OF DAMAGES CAUSED BY CONSTRUCTION OPERATIONS.

D. GENERAL CONTRACTOR SHALL VERIFY THE REQUIREMENTS FOR INSTALLATION OF ALL EQUIPMENT AND FURNISHINGS. ALL ANTICIPATED BLOCKING SHALL BE INCLUDED IN THE PROJECT.

E. SECTION 01050 DETAILS ARE SHOWN TO DESCRIBE DESIGN INTENT. COORDINATE ALL INSTALLATION WITH MANUFACTURER'S RECOMMENDATIONS AND WITHOUT VIOLATING ANY WARRANTIES AND GOVERNING CODES.

F. ACCESS SHALL BE MAINTAINED TO ALL UTILITIES AT ALL EQUIPMENT, VALVE OR OTHER LOCATIONS REQUIRING ACCESS FOR MAINTENANCE WHICH ARE LOCATED BEHIND FINISHED SURFACES. SEE SPECIFICATIONS FOR SPECIFIC REQUIREMENTS AND DETAILS.

G. INSTALL GYPSUM WALLBOARD CONTROL JOINTS IN ACCORDANCE WITH ASTM C840 (WHERE A PORTIONS LENGTH RUNS IN AN UNINTERRUPTED STRAIGHT PLANE FOR A MINIMUM OF 10 FEET). CONTROL JOINTS SHALL BE LOCATED AT THE CENTER OF MAXIMUM. INSTALL CONTROL JOINTS ALIGNED WITH DOOR JAMBS AND OR EDGE OF SLOTTING WHERE EVER POSSIBLE. ALL GYB CONTROL JOINT LOCATIONS FOR WALLS SHALL BE MARKED AND SUBMITTED TO THE ARCHITECT FOR APPROVAL PRIOR TO INSTALLATION.

H. WHERE ADJACENT WALLS HAVE DISSIMILAR # OF LAYERS OF GYB, INSTALL FINAL

A. CONTRACTOR TO FIELD VERIFY ALL DIMENSIONS AND CONDITIONS. NOTIFY ARCHITECT OF ANY POSSIBLE CONFLICTS PRIOR TO INITIATING ANY WORK.

B. DIMENSIONS ARE FROM FACE OF STRUCTURE (CMU OR STUD) OF WALL AT EXTERIOR UNLESS OTHERWISE NOTED.

C. CLEAR DIMENSIONS ARE FROM FINISH FACE TO FINISH FACE OF WALL IMMEDIATELY ADJACENT AS SHOWN.

D. REFER TO ENLARGED PLANS FOR ADDITIONAL DIMENSIONS NOT INDICATED ON OVERALL PLANS.

E. NOTIFY ARCHITECT OF MAJOR DISCREPANCIES IMMEDIATELY.

F. ANY DIMENSION WITH "VF" LISTED IS INTENDED TO GIVE FLEXIBILITY IN THE DESIGN SO WALLS MAY ALIGN WITH EACH OTHER, COLUMNS, OR OTHER BUILDING ELEMENTS AND THE REQUIREMENT OF "VF" MAY BE REDUCED OR INCREASED BY INCHES TO ACCOMMODATE THE DESIGN INTENT.

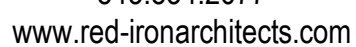

Charleston > excellence is our standard
County SCHOOL DISTRICT

**MALCOLM C. HURSEY MONTESSORI
SCHOOL AT THE RON MCNAIR
CAMPUS BUILDING NO. 0734**
3910 VERDE AVENUE
NORTH CHARLESTON, SC 29405

[illegible]

ALL DESIGNS, DRAWINGS, AND SPECIFICATIONS DEPICTED ON THIS SHEET ARE PROPERTY OF RED IRON ARCHITECTS, LLC. ANY UNAUTHORIZED USE IS SUBJECT TO LEGAL PROSECUTION. POSSESSION IN ANY FORM CONSTITUTES ACCEPTANCE OF THESE CONDITIONS.

RED IRON ARCHITECTS, LLC. COPYRIGHT ©

CONFORMED
SET

OVERALL THIRD FLOOR
PLAN

Project Number:	20076
Date:	FEBRUARY 2, 2022
Drawn By:	KFS

A1.03

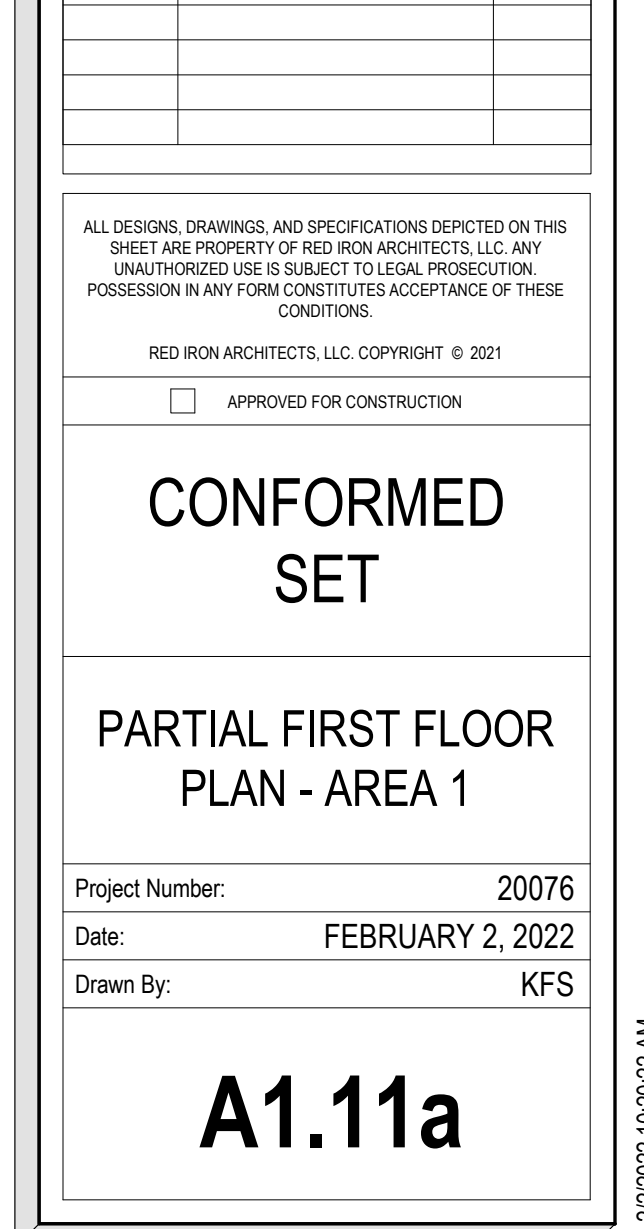
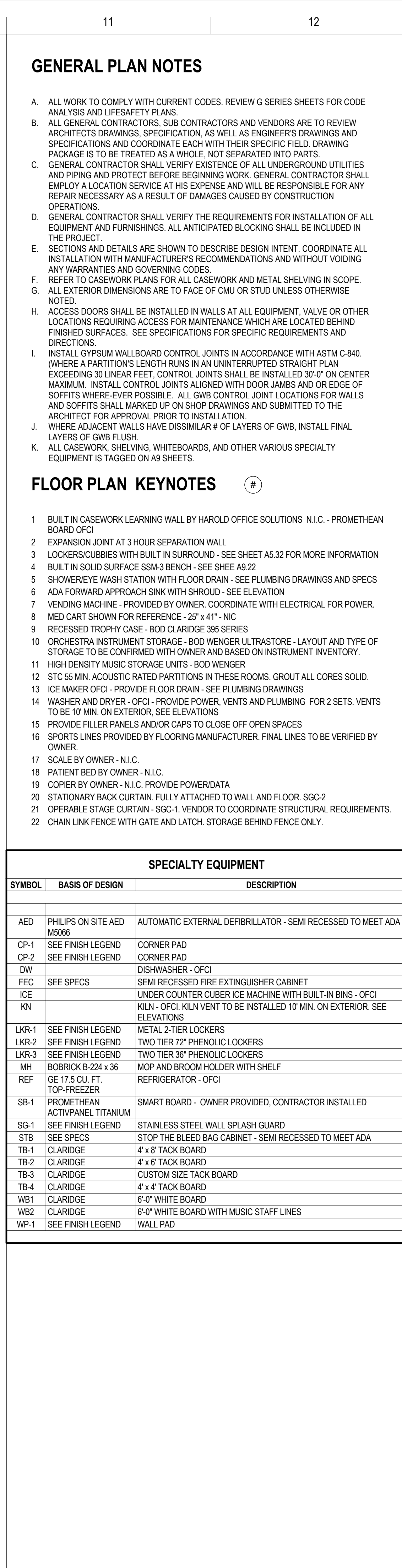
[illegible]

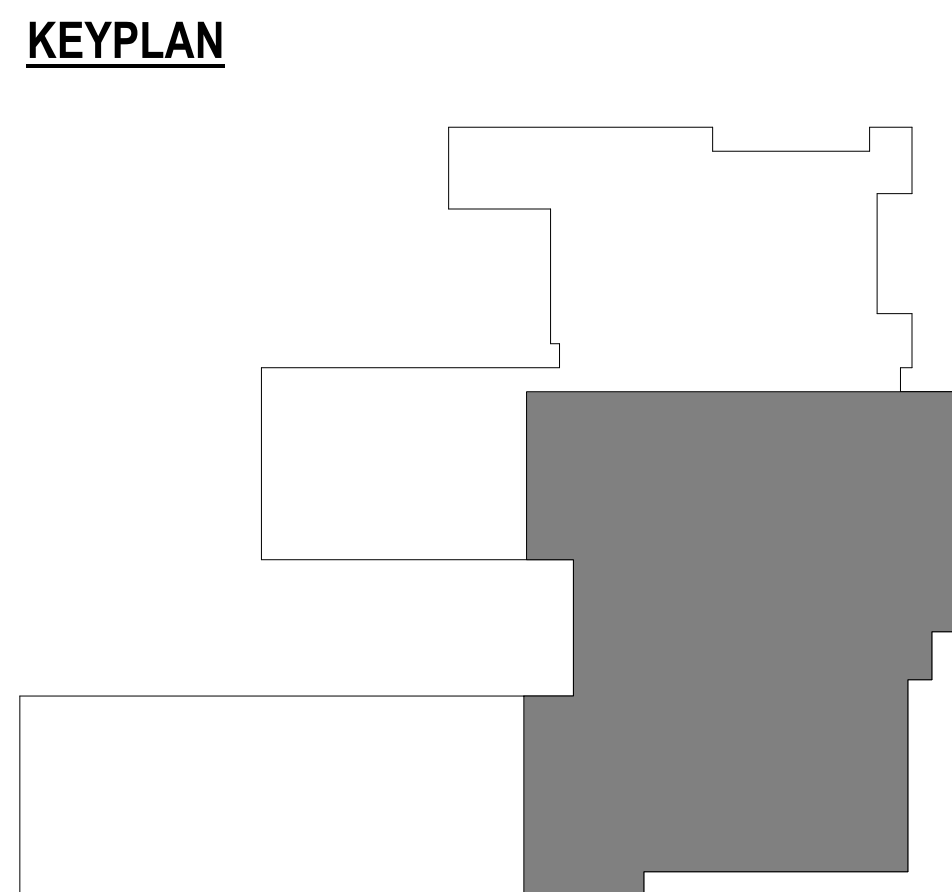

A. ALL WORK TO COMPLY WITH CURRENT CODES. REVIEW G-8 SPEC SHEETS FOR CODE ANALYSIS AND LIFESAFETY PLANS.

B. GENERAL CONTRACTOR SHALL REVIEW CONTRACTORS AND VENDORS ARE TO REVIEW ARCHITECTS DRAWINGS, SPECIFICATION, AS WELL AS ENGINEERS DRAWINGS AND SPECIFICATIONS AND COORDINATE EACH WITH THEIR SPECIFIC FIELD DRAWING. ANALYSIS IS TO BE TREATED AS A WORK NOT GENERATOR OF NEW SHEETS.

C. GENERAL CONTRACTOR SHALL VERIFY EXISTENCE OF ALL UNDERGROUND UTILITIES AND PIPING AND PROTECT BEFORE BEGINNING WORK. GENERAL CONTRACTOR SHALL EMPLOY A LOCAL SERVICE AT HIS EXPENSE AND WILL BE RESPONSIBLE FOR ANY DAMAGE TO ANY NECESSARY AS WELL AS ANY DAMAGE TO ANY DUCTS OR UTILITIES.

D. GENERAL CONTRACTOR SHALL VERIFY THE REQUIREMENTS FOR INSTALLATION OF ALL EQUIPMENT AND FURNISHINGS. ALL ANTICIPATED BLOCKING SHALL BE INCLUDED IN THE PROJECT.

E. SECTIONS AND DETAILS ARE SHOWN TO DESCRIBE DESIGN INTENT. COORDINATE ALL INSTALLATION WITH MANUFACTURERS RECOMMENDATIONS AND WITHOUT VIOLATING ANY WARRANTIES AND COVERING CODES.

F. REFER TO CASEWORK PLANS FOR ALL CASEWORK AND METAL SHELVING IN SCOPE.

G. EXTERIOR DIMENSIONS ARE TO FACE OF CALL OR STUD LINES UNLESS OTHERWISE NOTED.

H. ACCESS DOORS SHALL BE INSTALLED IN WALLS AT ALL EQUIPMENT, VALVE OR OTHER LOCATION WHERE DISBURS ARE TO FACE OF CALL OR STUD LINES UNLESS OTHERWISE NOTED. SEE SPECIFICATIONS FOR SPECIFIC REQUIREMENTS AND DIRECTIONS.

I. INSTALL CYSPUM WALLBOARD CONTROL JOINTS IN ACCORDANCE WITH ASTM C-840. (WHERE A PARTITIONS LENGTH RUNS IN AN UNINTERRUPTED STRAIGHT PLAN EXCEEDING 30 LINEAR FEET, CONTROL JOINTS SHALL BE INSTALLED 30' ON CENTER AND MAXIMUM WALL CONTINUITY SHALL BE MAINTAINED TO THE MINIMUM EDGE OF JOINTS SOMEWHERE EVERY POSSIBLE. ALL GWB CONTROL JOINT LOCATIONS FOR WALLS AND SOFFITS SHALL MARKED UP ON SHOP DRAWINGS AND SUBMITTED TO THE ARCHITECT FOR APPROVAL PRIOR TO INSTALLATION.)

J. WHERE ADJACENT WALLS HAVE DISSIMILAR A OF LAYERS OF GWB, INSTALL FINAL LAYERS OF GWB FLUSH.

K. ALL CASEWORK, SHELVING, WHITEBOARDS, AND OTHER VARIOUS SPECIAL EQUIPMENT IS TAGGED ON AS SHEETS.

1. BUILD IN CASEWORK LEARNING WALL BY HAROLD OFFICE SOLUTIONS N.I.C. - PROMETHEAN BOARD (CP)
2. EXPANSION JOINT AT 3 HOUR SEPARATION WALL
3. LOCKERS/CUBICLES WITH BUILD IN SURROUND - SEE SHEET AS 32 FOR MORE INFORMATION
4. BUILD IN SOLID SURFACE SSSA - BENCH - SEE SHEE 42
5. SHOWER/EYE WASH STATION WITH FLOOR DRAIN - SEE PLUMBING DRAWINGS AND SPECS
6. APPROACH APPROACH SINK WITH SHROUD - SEE ELEVATION
7. VENDING MACHINE OWNERS COORDINATING MACHINE WITH ELECTRICAL FOR POWER
8. MED CART SHOWY FOR REFERENCE - 25" 41" - NIC
9. RECESSED TROPHY CASE - BOLD CARIDGE 365 SERIES
10. ORCHESTRA INSTRUMENT STORAGE - BOD WENGER ULTRASTORE - LAYOUT AND TYPE OF STORAGE TO BE CONFIRMED WITH OWNER AND BASED ON INSTRUMENT VOLUME
11. HIGH DENSITY MUSIC STORAGE UNITS - BOD WENGER
12. STC 50 MIN. ACOUSTIC RATED PARTITIONS IN THESE ROOMS. GROUT ALL CORES SOLD
13. ICE MAKER OPY - PROVIDE FLOOR DRAIN - SEE PLUMBING DRAWINGS
14. 2 WAYS AND 3 WAYS VALVES FOR ALL VENTS AND PLUMBING FOR 2 SETS. VENTS TO BE 10" MIN. ON EXTERIOR. SEE ELEVATIONS
15. PROVIDE FILLER PANELS AND/OR CAPS TO CLOSE OFF OPEN SPACES
16. SPORTS LINES PROVIDED BY FLOORING MANUFACTURER. FINAL LINES TO BE VERIFIED BY OWNER
17. SCALE BY OWNER - N.I.C.
18. PATIENT BED BY OWNER - N.I.C.
19. COPIER BY OWNER - N.I.C. PROVIDE POWERDATA
20. STATIONARY LOCKER CUBICLE WALL ATTACHED TO WALL AND FLOOR. SCG-2
21. OPERABLE STAGE CURTAIN - SCG-1. VENDOR TO COORDINATE STRUCTURAL REQUIREMENTS
22. CHAIN LINK FENCE WITH GATE AND LANDSCAPE STORAGE BEHIND FENCE ONLY

[illegible]

ALL DESIGNS, DRAWINGS, AND SPECIFICATIONS DEPICTED ON THIS SHEET ARE PROPERTY OF RED IRON ARCHITECTS, LLC. ANY UNAUTHORIZED USE IS SUBJECT TO LEGAL PROSECUTION. POSSESSION IN ANY FORM CONSTITUTES ACCEPTANCE OF THESE CONDITIONS.

PARTIAL FIRST FLOOR
PLAN - AREA 2

Project Number:	20076
Date:	FEBRUARY 2, 2022
Drawn By:	Author

A1.11b

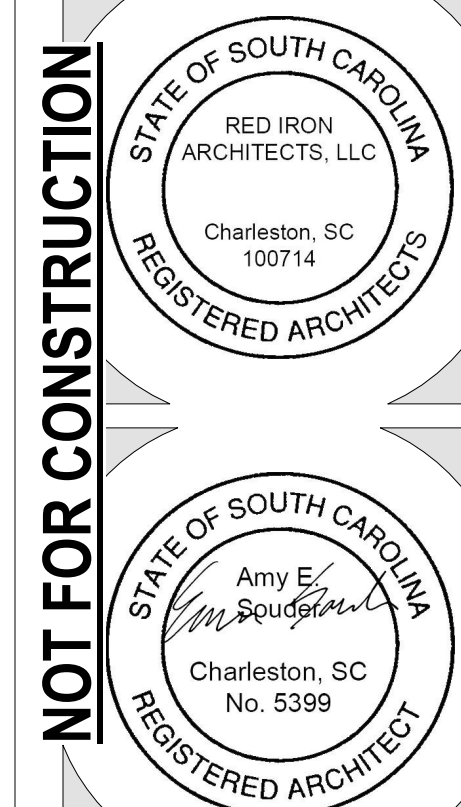

Charleston > excellence is our standard
County SCHOOL DISTRICT

**MALCOLM C. HURSEY MONTESSORI
SCHOOL AT THE RON MCNAIR
CAMPUS BUILDING NO. 0734**

3910 VERDE AVENUE
NORTH CHARLESTON, SC 29405

3910 VERDE AVENUE
NORTH CHARLESTON, SC 29405



4591 Durant Avenue
North Charleston, SC 29405

843.834.2677
www.red-ironarchitects.com

09/27/2022 10:20:36 AM

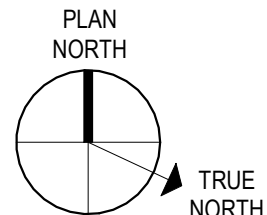

FLOOR PLAN KEYNOTES

- A. ALL WORK TO COMPLY WITH CURRENT CODES. REVIEW G'S SHEETS FOR CODES FOR ALL ANALYSIS AND LIFESAFETY PLANS.
- B. ALL GENERAL CONTRACTORS, SUBS, CONTRACTORS AND VENDORS ARE TO REVIEW ARCHITECTS DRAWINGS, SPECIFICATION, AS WELL AS ENGINEERS DRAWINGS AND SPECIFICATIONS AND COORDINATE EACH WITH THEIR SPECIFIC FIELD DRAWING PACKAGES AND TREATMENTS. NO PARTS TO BE SEPARATED INTO SECTIONS.
- C. GENERAL CONTRACTOR SHALL VERIFY EXISTENCE OF ALL UNDERGROUND UTILITIES AND PIPING AND PROTECT BEFORE BEGINNING WORK. GENERAL CONTRACTOR SHALL OBTAIN ALL NECESSARY PERMITS AND APPROVALS. GENERAL CONTRACTOR SHALL BE RESPONSIBLE FOR ANY DAMAGE TO EXISTING UTILITIES OR STRUCTURES FOR ANY REPAIR NECESSARY AS A RESULT OF DAMAGES CAUSED BY CONSTRUCTION OPERATIONS.
- D. GENERAL CONTRACTOR SHALL VERIFY THE REQUIREMENTS FOR INSTALLATION OF ALL EQUIPMENT AND FURNISHINGS. ALL ANTICIPATED BLOCKING SHALL BE INCLUDED IN THE PROJECT.
- E. SECTION DETAILS ARE SHOWN TO DESCRIBE DESIGN INTENT. COORDINATE ALL INSTALLATION WITH MANUFACTURER'S RECOMMENDATIONS AND WITHOUT VIOLATING ANY WARRANTIES AND COVERING CODES.
- F. ALL INTERIOR FINISHES SHALL BE IN ACCORDANCE WITH THE SCHEDULE AND SCOPE. ALL EXTERIOR DIMENSIONS ARE TO FACE OF CMU OR STUD UNLESS OTHERWISE NOTED.
- G. ACCESS DOORS SHALL BE INSTALLED IN WALLS AT ALL EQUIPMENT, VALVE OR OTHER LOCATIONS REQUIRING ACCESS FOR MAINTENANCE WHICH ARE LOCATED BEHIND FINISHED SURFACES. SEE SPECIFICATIONS FOR SPECIFIC REQUIREMENTS AND DIRECTIONS.
- H. INSTALL MASONRY WALLBOARD CONTROL JOINTS IN ACCORDANCE WITH ASTM C840. (WHERE A PARTITION LENGTH RUNS IN AN UNINTERRUPTED STRAIGHT PLANE EXCEEDING 30 LINEAR FEET, CONTROL JOINTS SHALL BE INSTALLED 30' ON CENTER MAXIMUM). WALLBOARD SHALL BE INSTALLED TO MATCH THE FINISH OF THE WALLS AND SOFFITS WHERE EVER POSSIBLE. ALL GWB CONTROL JOINT LOCATIONS FOR WALLS AND SOFFITS SHALL MARKED UP ON SHOP DRAWINGS AND SUBMITTED TO THE ARCHITECT FOR REVIEW AND APPROVAL.
- I. WHERE ADJACENT WALLS HAVE DISSIMILAR R OF LAYERS OF GWB, INSTALL FINAL LAYERS OF GWB FLUSH.
- J. ALL CEMENT BASED FINISH, WHITEBOARDS, AND OTHER VARIOUS SPECIALTY EQUIPMENT IS TAGGED ON AS SHEETS.

#

- 1. BUILD IN CASEWORK LEARNING WALL BY HAROLD OFFICE SOLUTIONS N.I.C. - PROMETHEAN BOARD GFG
- 2. EXPANSION JOINT AT 3 HOUR SEPARATION WALL
- 3. LOCKERS/BURBLES WITH BUILD IN SURROUND - SEE SHEET AS 32 FOR MORE INFORMATION
- 4. BUILD IN SOLID SURFACE SSMA-36 - SEE SHEE ASB 2
- 5. SHOWEREY WASH STATION WITH FLOOR DRAIN - SEE PLUMBING DRAWINGS AND SPECS
- 6. ADA FORWARD APPROACH SIGN WITH SHROUD - SEE PLUMBING
- 7. VENDING MACHINES - PROVIDE VENDING MACHINE OWNER, CABLE FOR POWER
- 8. MED CART THROU CASE FOR REFERENCE - 25" x 41"
- 9. RECESSED SHIPWAY CASE - BOO CLARIDGE 396S15
- 10. ORCHESTRA INSTRUMENT STORAGE - BOO WENDER ULTRASTORE - LAYOUT AND TYPE OF STORAGE TO BE DETERMINED BY OWNER AND BASED ON INSTRUMENT INVENTORY
- 11. HIGH DENSITY MUSIC STORAGE UNITS - BOO WENDER
- 12. STC 55 MIN. ACUSTIC RATED PARTITIONS IN THESE ROOMS. GROUT ALL CORES SOLD.
- 13. ICE MAKER OPQ - PROVIDE FLOOR DRAIN - SEE PLUMBING DRAWINGS
- 14. PROVIDE 12" DIA. VENT PIPES TO ROOF - VENTS AND PLUMBING FOR 2 SETS. VENTS TO BE 1/4" MIN. ON EXTERIOR. SEE ELEVATIONS
- 15. PROVIDE FILLER PANELS AND COVERS TO CLOSE OFF OPEN SPACES
- 16. SPORTS LINES PROVIDED BY FLOORING MANUFACTURER. FINAL LINES TO BE VERIFIED WITH CONTRACTOR
- 17. SCALE BY OWNER - N.I.C.
- 18. PATIENT BED BY OWNER - N.I.C.
- 19. COPIER BY OWNER - N.I.C. PROVIDE ATTACHED TO WALL AND FLOOR. SGG 2
- 20. STATIONARY BASKET BALL RING - ATTACHED TO WALL AND FLOOR. SGG 2
- 21. OPERABLE SLIDE CURTAIN - SGG - VENDOR TO COORDINATE SCHEDULING REQUIREMENTS
- 22. CHAIN LINK FENCE WITH GATE AND LATCH. STORAGE BEHIND FENCE ONLY.

SPECIALTY EQUIPMENT		
SYMBOL	BASIS OF DESIGN	DESCRIPTION
AED	PHILIPS ON SITE AED M5066	AUTOMATIC EXTERNAL DEFIBRILLATOR - SEMI RECESSED TO MEET ADA
CP-1	SEE FINISH LEGEND	CORNER PAD
CP-2	SEE FINISH LEGEND	CORNER PAD
DW		DISHWASHER - OFCI
FE	SEE SPECS	SEMI RECESSED FIRE EXTINGUISHER CABINET
ICE		UNDER COUNTER CUBER ICE MACHINE WITH BUILT-IN BINS - OFCI
KN		KLN - OFCI; KLN VENT TO BE INSTALLED 10 MIN. ON EXTERIOR. SEE ELEVATIONS
LKR-1	SEE FINISH LEGEND	LOCK 2-1/2" LOCKERS
LKR-2	SEE FINISH LEGEND	LOCK 2" PHENOLIC LOCKERS
LKR-3	SEE FINISH LEGEND	TWO 36" PHENOLIC LOCKERS
MH	BOBROCK B-224 x 36	MYO AND BROOM HOLDER WITH SHELF
REF	ICE 17.5 CU. FT. TOP FREEZER	REFRIGERATOR - OFCI
S-1	PROMETHEAN ACTIVPLANET TITANIUM	SMART BOARD - OWNER PROVIDED, CONTRACTOR INSTALLED
SG-1	SEE FINISH LEGEND	STAINLESS STEEL WALL SPLASH GUARD
SG-2	SEE SPECS	STOP THE BLEED BAG CABINET - SEMI RECESSED TO MEET ADA
TB-1	CLARIDGE	4 x 8" TACK BOARD
TB-2	CLARIDGE	4 x 6" TACK BOARD
TB-3	CLARIDGE	CUSTOM SIZE TACK BOARD
TB-4	CLARIDGE	4 x 4" TACK BOARD
WB1	CLARIDGE	6-0" WHITE BOARD
WB2	CLARIDGE	6-0" WHITE BOARD WITH MUSIC STAFF LINES
WP-1	SEE FINISH LEGEND	WALL PAD

843.834.2677
www.red-ironarchitects.com

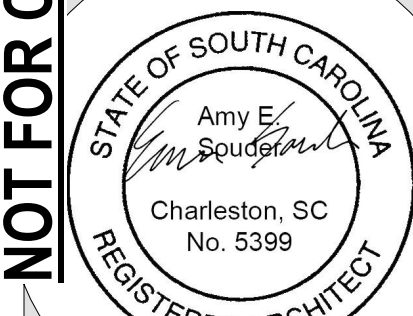

Charleston > excellence is our standard
County SCHOOL DISTRICT

3910 VERDE AVENUE
NORTH CHARLESTON, SC 29405

[illegible]

ALL DESIGNS, DRAWINGS, AND SPECIFICATIONS DEPICTED ON THIS SHEET ARE PROPERTY OF RED IRON ARCHITECTS, LLC. ANY UNAUTHORIZED USE IS SUBJECT TO LEGAL PROSECUTION. POSSESSION IN ANY FORM CONSTITUTES ACCEPTANCE OF THESE CONDITIONS.

☐ APPROVED FOR CONSTRUCTION

CONFORMED
SET

PARTIAL FIRST FLOOR
PLAN - AREA 3

Project Number:	20076
Date:	FEBRUARY 2, 2022
Drawn By:	Author

A1.11c

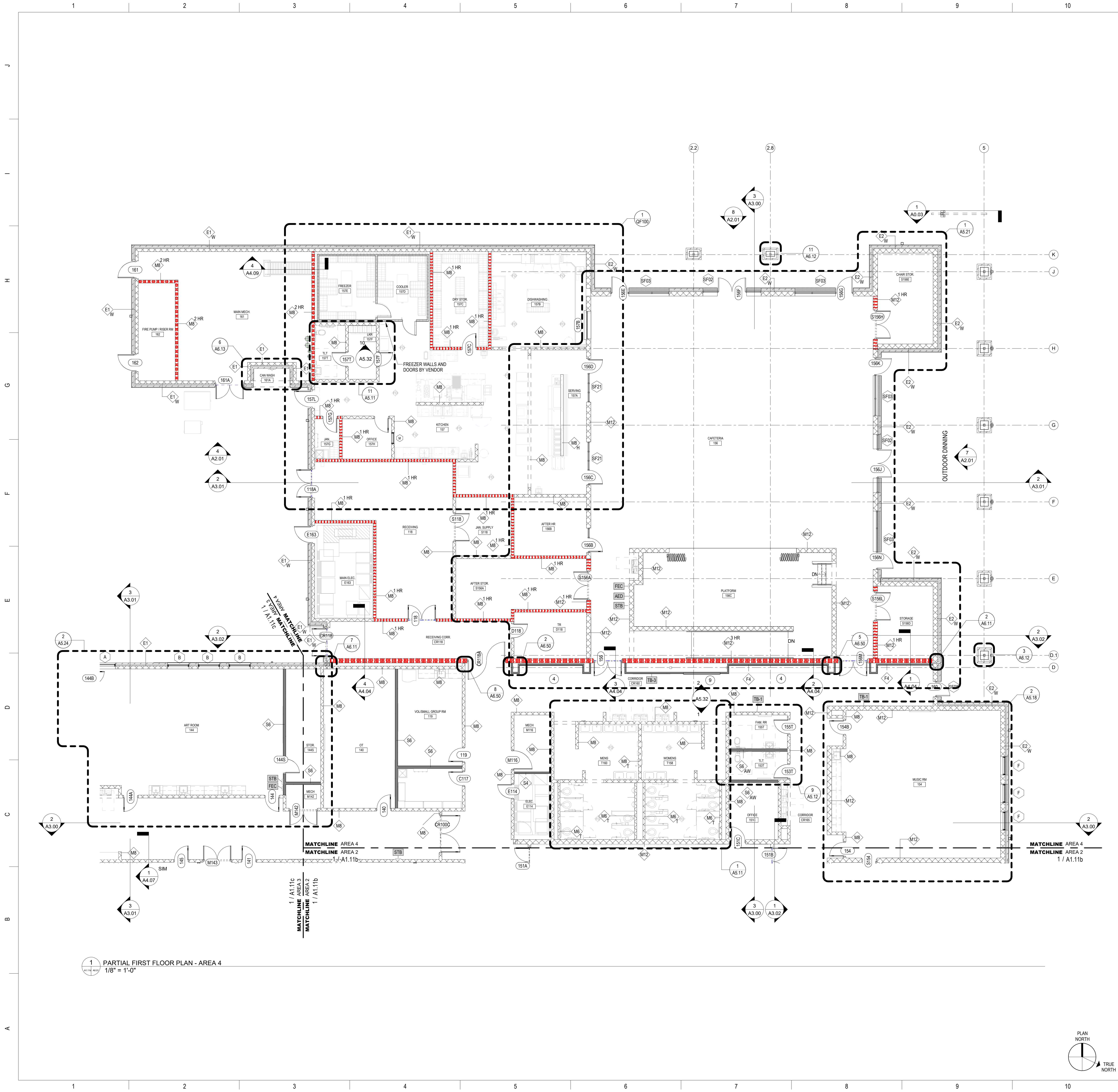

GENERAL PLAN NOTES

- ALL WORK TO COMPLY WITH CURRENT CODES. REVIEW G SERIES SHEETS FOR CODE ANALYSIS AND LIFESAFETY PLANS.
- ALL GENERAL CONTRACTORS, SUB CONTRACTORS AND VENDORS ARE TO REVIEW ARCHITECTS DRAWINGS, SPECIFICATION, AS WELL AS ENGINEERS DRAWINGS AND SPECIFICATIONS AND COORDINATE EACH WITH THEIR SPECIFIC FIELD DRAWING PACKAGE IS TO BE TREATED AS A WHOLE, NOT SEPARATED INTO PARTS.
- GENERAL CONTRACTOR SHALL VERIFY EXISTENCE OF ALL UNDERGROUND UTILITIES AND PIPING AND PROTECT BEFORE BEGINNING WORK. GENERAL CONTRACTOR SHALL EMPLOY A LOCATION SERVICE AT HIS EXPENSE AND WILL BE RESPONSIBLE FOR ANY REPAIR NECESSARY AS A RESULT OF DAMAGES CAUSED BY CONSTRUCTION OPERATIONS.
- GENERAL CONTRACTOR SHALL VERIFY THE REQUIREMENTS FOR INSTALLATION OF ALL EQUIPMENT AND FURNISHINGS. ALL ANTICIPATED BLOCKING SHALL BE INCLUDED IN THE PROJECT.
- SECTIONS AND DETAILS ARE SHOWN TO DESCRIBE DESIGN INTENT. COORDINATE ALL INSTALLATION WITH MANUFACTURERS RECOMMENDATIONS AND WITHOUT VOIDING ANY WARRANTIES AND GOVERNING CODES.
- REFER TO CASEWORK PLANS FOR ALL CASEWORK AND METAL SHELVEING IN SCOPE.
- ALL EXTERIOR DIMENSIONS ARE TO FACE OF CMU OR STUD UNLESS OTHERWISE NOTED.
- ACCESS DOORS SHALL BE INSTALLED IN WALLS AT ALL EQUIPMENT, VALVE OR OTHER LOCATIONS REQUIRING ACCESS FOR MAINTENANCE WHICH ARE LOCATED BEHIND FINISHED SURFACES. SEE SPECIFICATIONS FOR SPECIFIC REQUIREMENTS AND DIRECTIONS.
- INSTALL GYPSUM WALLBOARD CONTROL JOINTS IN ACCORDANCE WITH ASTM C-840. (WHERE A PARTITIONS LENGTH RUNS IN AN UNINTERRUPTED STRAIGHT PLAN EXCEEDING 30 LINEAR FEET, CONTROL JOINTS SHALL BE INSTALLED 30'-0" ON CENTER MAXIMUM. INSTALL CONTROL JOINTS ALIGNED WITH DOOR JAMES AND OR EDGE OF SOFFITS WHERE-EVER POSSIBLE. ALL GWB CONTROL JOINT LOCATIONS FOR WALLS AND SOFFITS SHALL MARKED UP ON SHOP DRAWINGS AND SUBMITTED TO THE ARCHITECT FOR APPROVAL PRIOR TO INSTALLATION.
- WHERE ADJACENT WALLS HAVE DISSIMILAR # OF LAYERS OF GWB, INSTALL FINAL LAYERS OF GWB FLUSH.
- ALL CASEWORK, SHELVEING, WHITEBOARDS, AND OTHER VARIOUS SPECIALTY EQUIPMENT IS TAGGED ON A9 SHEETS.

FLOOR PLAN KEYNOTES

- BUILT IN CASEWORK LEARNING WALL BY HAROLD OFFICE SOLUTIONS N.I.C. - PROMETHEAN BOARD OFCI
- EXPANSION JOINT AT 3 HOUR SEPARATION WALL
- LOCKERS/CLOBBIES WITH BUILT IN SURROUND - SEE SHEET A5.32 FOR MORE INFORMATION
- BUILT IN SOLID SURFACE SSMA-3 BENCH - SEE SHEE A9.22
- SHOWEREYE WASH STATION WITH FLOOR DRAIN - SEE PLUMBING DRAWINGS AND SPECS
- ADA FORWARD APPROACH SINK WITH SHROUD - SEE ELEVATION
- VENDING MACHINE - PROVIDED BY OWNER. COORDINATE WITH ELECTRICAL FOR POWER.
- MED CART SHOWN FOR REFERENCE - 25" x 41" - NIC
- RECESSED TROPHY CASE - BOB CLARIDGE 39S SERIES
- ORCHESTRA INSTRUMENT STORAGE - BOB WENGER ULTRASTORE - LAYOUT AND TYPE OF STORAGE TO BE CONFIRMED WITH OWNER AND BASED ON INSTRUMENT INVENTORY.
- HIGH DENSITY MUSIC STORAGE UNITS - BOB WENGER
- STC 55 MIN. ACOUSTIC RATED PARTITIONS IN THESE ROOMS. GROUT ALL CORES SOLID.
- ICE MAKER OFCI - PROVIDE FLOOR DRAIN - SEE PLUMBING DRAWINGS
- WASHER AND DRYER - OFCI - PROVIDE POWER, VENTS AND PLUMBING FOR 2 SETS. VENTS TO BE 10" MIN. ON EXTERIOR. SEE ELEVATIONS
- PROVIDE FILLER PANELS AND/OR CAPS TO CLOSE OFF OPEN SPACES
- SPORTS LINES PROVIDED BY FLOORING MANUFACTURER. FINAL LINES TO BE VERIFIED BY OWNER.
- SCALE BY OWNER - N.I.C.
- PATIENT BED BY OWNER - N.I.C.
- COPIER BY OWNER - N.I.C. PROVIDE POWER/DATA
- STATIONARY BACK CURTAIN. FULLY ATTACHED TO WALL AND FLOOR. SGC-2
- OPERABLE STAGE CURTAIN - SGC-1. VENDOR TO COORDINATE STRUCTURAL REQUIREMENTS.
- CHAIN LINK FENCE WITH GATE AND LATCH. STORAGE BEHIND FENCE ONLY.

SPECIALTY EQUIPMENT

SYMBOL	BASIS OF DESIGN	DESCRIPTION
AED	PHILIPS ON SITE AED MS066	AUTOMATIC EXTERNAL DEFIBRILLATOR - SEMI RECESSED TO MEET ADA
CP-1	SEE FINISH LEGEND	CORNER PAD
CP-2	SEE FINISH LEGEND	CORNER PAD
DW	SEE SPECS	DISHWASHER - OFCI
FEC	SEE SPECS	SEMI RECESSED FIRE EXTINGUISHER CABINET
ICE	SEE SPECS	UNDER COUNTER CUBER ICE MACHINE WITH BUILT-IN BINS - OFCI
KN	SEE SPECS	KILN - OFCI. KILN VENT TO BE INSTALLED 10' MIN. ON EXTERIOR. SEE ELEVATIONS
LKR-1	SEE FINISH LEGEND	METAL 2-TIER LOCKERS
LKR-2	SEE FINISH LEGEND	TWO TIER 72" PHENOLIC LOCKERS
LKR-3	SEE FINISH LEGEND	TWO TIER 36" PHENOLIC LOCKERS
MB	BOBBICK B-224 x 36	MOP AND BROOM HOLDER WITH SHELF
REF	GE 17.5 CU. FT. TOP-FREEZER	REFRIGERATOR - OFCI
SB-1	PROMETHEAN ACTIVAPANEL TITANIUM	SMART BOARD - OWNER PROVIDED, CONTRACTOR INSTALLED
SG-1	SEE FINISH LEGEND	STAINLESS STEEL WALL SPLASH GUARD
STB	SEE SPECS	STOP THE BLEED BAG CABINET - SEMI RECESSED TO MEET ADA
TB-1	CLARIDGE	4' x 8' TACK BOARD
TB-2	CLARIDGE	4' x 6' TACK BOARD
TB-3	CLARIDGE	CUSTOM SIZE TACK BOARD
TB-4	CLARIDGE	4' x 4' TACK BOARD
WB1	CLARIDGE	6'-0" WHITE BOARD
WB2	CLARIDGE	6'-0" WHITE BOARD WITH MUSIC STAFF LINES
WP-1	SEE FINISH LEGEND	WALL PAD

KEYPLAN

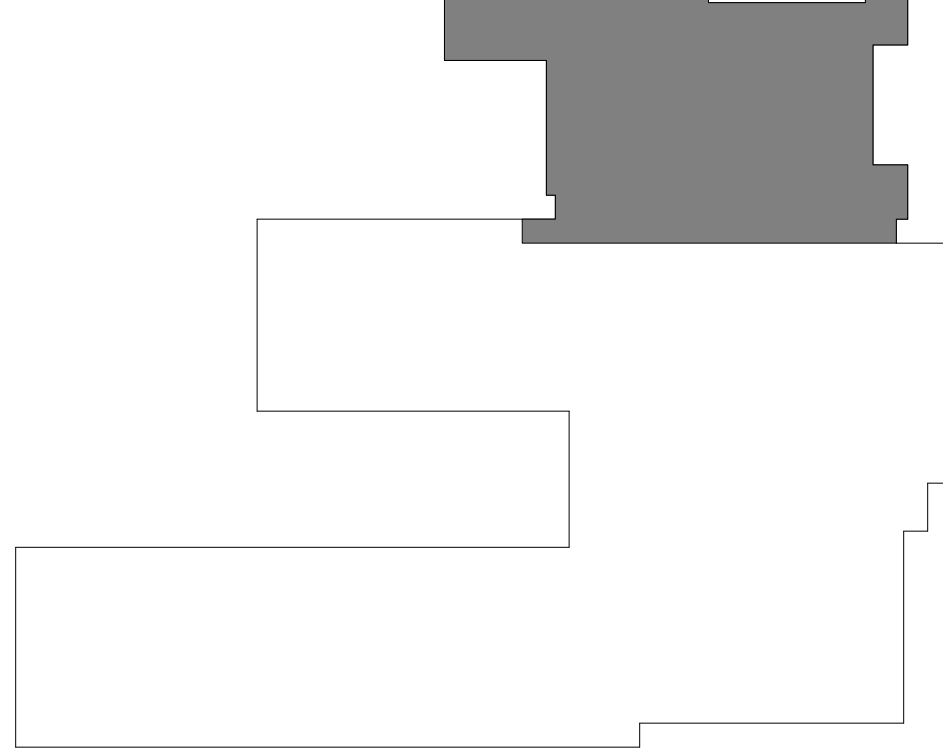

**RED
IRON
ARCHITECTS**

4591 Durant Avenue
North Charleston, SC 29405

843.834.2677
www.red-ironarchitects.com

NOT FOR CONSTRUCTION



Charleston > excellence in our standards
County SCHOOL DISTRICT

**MALCOLM C. HURSEY MONTESSORI
SCHOOL AT THE RON MCNAIR
CAMPUS BUILDING NO. 0734**

3910 VERDE AVENUE
NORTH CHARLESTON, SC 29405

#	DESCRIPTION	DATE

ALL DESIGNS, DRAWINGS, AND SPECIFICATIONS DEPICTED ON THIS SHEET ARE PROPERTY OF RED IRON ARCHITECTS, LLC. ANY UNAUTHORIZED USE IS SUBJECT TO LEGAL PROSECUTION. POSSESSION IN ANY FORM CONSTITUTES ACCEPTANCE OF THESE CONDITIONS.

RED IRON ARCHITECTS, LLC. COPYRIGHT © 2021
☐ APPROVED FOR CONSTRUCTION

**CONFORMED
SET**

**PARTIAL FIRST FLOOR
PLAN - AREA 4**

Project Number: 20076
Date: FEBRUARY 2, 2022
Drawn By: KFS

A1.11d

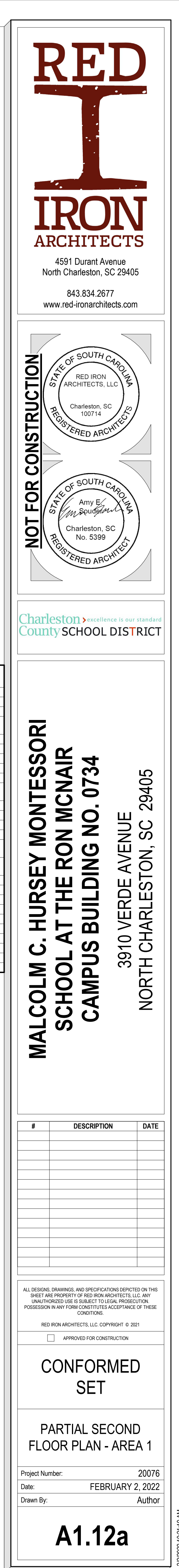
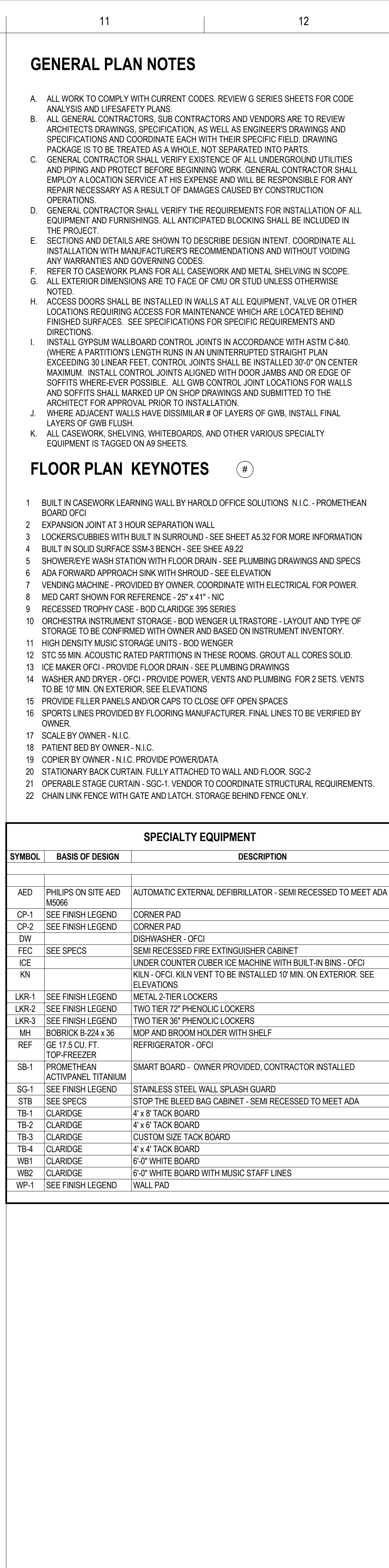

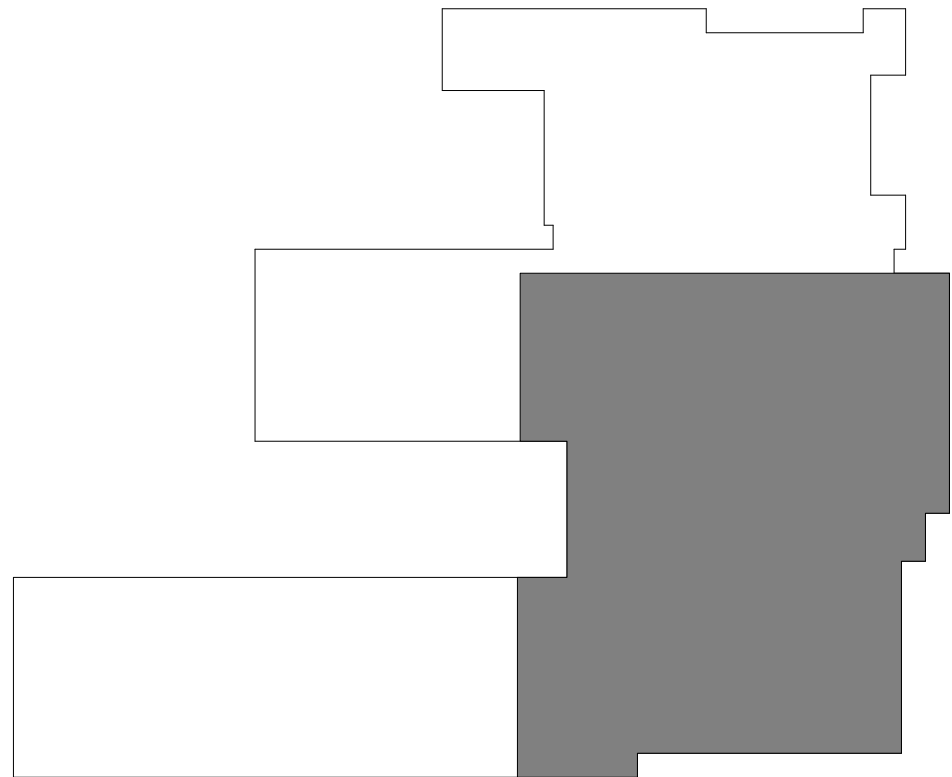

A. ALL WORK TO COMPLY WITH CURRENT CODES. REVIEW G'S SHEETS FOR CODES FOR ANALYSIS AND LIFESPACE PLANS.

B. GENERAL CONTRACTOR SHALL REVIEW CONTRACTORS AND VENDORS ARE TO REVIEW ARCHITECT'S DRAWINGS, SPECIFICATION, AS WELL AS ENGINEERS DRAWINGS AND SPECIFICATIONS AND COORDINATE EACH WITH THEIR SPECIFIC FIELD DRAWING PACKAGES AND TREATMENTS. NOT SEPARATED INTO PARTS.

C. GENERAL CONTRACTOR SHALL VERIFY EXISTENCE OF ALL UNDERGROUND UTILITIES AND PIPING AND PROTECT BEFORE BEGINNING WORK. GENERAL CONTRACTOR SHALL OBTAIN ALL NECESSARY PERMITS AND APPROVALS FROM ALL AGENCIES. FOR ANY REPAIR NECESSARY AS A RESULT OF DAMAGES, OBTAINED BY CONSTRUCTION OPERATIONS.

D. GENERAL CONTRACTOR SHALL VERIFY THE REQUIREMENTS FOR INSTALLATION OF ALL EQUIPMENT AND FURNISHINGS. ALL ANTICIPATED BLOCKING SHALL BE INCLUDED IN THE SECTIONS AND DETAILS.

E. SECTIONS AND DETAILS ARE SHOWN TO DESCRIBE DESIGN INTENT. COORDINATE ALL INSTALLATION WITH MANUFACTURER'S RECOMMENDATIONS AND WITHOUT VIOLATING ANY WARRANTIES AND COVERING CODES.

F. REFER TO CASEWORK PLANS FOR ALL CASEWORK AND METAL SHELVING IN SCOPE.

G. ALL EXTERIOR DOORS SHALL BE SET TO SWING IN OR OUT UNLESS OTHERWISE NOTED.

H. ACCESS DOORS SHALL BE LOCATED AT EACH EQUIPMENT, VALVE OR OTHER LOCATION REQUIRING ACCESS FOR MAINTENANCE WHICH ARE LOCATED BEHIND FINISHED SURFACES. SEE SPECIFICATIONS FOR SPECIFIC REQUIREMENTS AND DIRECTIONS.

I. INSTALL WALLBOARD CONTROL JOINTS IN ACCORDANCE WITH ASTM C-840. (WHERE A PARTITIONS LENGTH RUNS IN AN UNINTERRUPTED STRAIGHT PLANE EXCEEDING 30 LINEAR FEET, CONTROL JOINTS SHALL BE INSTALLED 30' ON CENTER OR MAXIMUM 10' ON CENTER. CONTROL JOINTS SHALL BE LOCATED AT ALL WALL/CEILING JOINTS WHEREVER POSSIBLE. ALL GWB CONTROL JOINT LOCATIONS FOR WALLS AND SFFITS SHALL MARKED UP ON SHOP DRAWINGS AND SUBMITTED TO THE ARCHITECT FOR APPROVAL PRIOR TO INSTALLATION.)

J. WHERE ADJACENT WALLS HAVE DISSIMILAR #'S OF LAYERS OF GWB, INSTALL FINAL LAYERS OF GWB FLUSH.

K. ALL CASEWORK SHELVING, WHITEBOARDS, AND OTHER VARIOUS SPECIALTY EQUIPMENT IS TRACKED ON AS SHEETS

- BUILD IN CASEWORK LEARNING WALL BY HAROLD OFFICE SOLUTIONS N.I.C. - PROMETHEAN BOARD CPD
- EXPANSION LOOT AT 10' HORIZONTAL SEPARATION WALL
- LOCKERSUBSIST IN BUILD IN SURROUND - SEE SHEET AS 32 FOR MORE INFORMATION
- BUILD IN SOLID SURFACE SSMA-3BENCH - SEE SHEET AB 22
- SHOWEREYE WASH STATION WITH FLOOR DRAIN - SEE PLUMBING DRAWINGS AND SPECS
- ADA FORWARD APPROACH SINK WITH SHROUD - SEE ELEVATION
- VENDING MACHINE WITH CUP DISPENSER BY OWNER- COORDINATE WITH ELECTRICAL FOR POWER
- MED CART SHOWY FOR CASE - 20" x41" - N/C
- RECESSED TYPHON CASE - 800 CLARIDGE 395 SERIES
- ORCHESTRA INSTRUMENT STORAGE - 800 WENGER ULTRASTORE - LAYOUT AND TYPE OF STORAGE TO BE DETERMINED BY OWNER AND BASED ON INSTRUMENT INVENTORY
- HIGH DENSITY MUSIC STORAGE UNITS - 800 WENGER
- STC 55 MIN. ACUSTIC RATED PARTITIONS IN THESE ROOMS. GROUT ALL CORES SOLID
- ICE MAKER DCP - PROVIDE FLOOR DRAIN - SEE PLUMBING DRAWINGS
- SEWER MAINS - 12" DIA. - PROVIDE 12" DIA. VENTS AND PLUMBING FOR 2 SETS. VENTS TO BE 10' MIN. ON EXTERIOR. SEE ELEVATIONS
- PROVIDE FILLER PANELS AND/OR CAPS TO CLOSE OFF OPEN SPACES
- SPORTS LINES PROVIDED BY FLOORING MANUFACTURER. FINAL LINES TO BE VERIFIED BY OWNER
- SCALE BY OWNER - N.I.C
- PATIENT BED BY OWNER - N.I.C
- COPER BY OWNER - N.I.C. PROVIDE POWER AND DATA
- STATIONARY BENCH CIRCULATING WALL ATTACHED TO WALL AND FLOOR. SSC-2
- OPERABLE STAGE CURTAIN - SSC-1 VENDOR TO COORDINATE STRUCTURAL REQUIREMENTS
- CHAIR LINK FENCE WITH GATE AND LATCH. STATION BEHIND FENCE ONLY.

SPECIALTY EQUIPMENT		
SYMBOL	BASIS OF DESIGN	DESCRIPTION
AED	PHILIPS ON SITE AED M5066	AUTOMATIC EXTERNAL DEFIBRILLATOR - SEMI RECESSED TO MEET ADA
CP-1	SEE FINISH LEGEND	CORNER PAD
CP-2	SEE FINISH LEGEND	CORNER PAD
DW	SEE SPECS	DISHWASHER - OFCI
FC	SEE SPECS	SEMI RECESSED FIRE EXTINGUISHER CABINET
KC	SEE	UNDER COUNTER CUBBER ICE MACHINE WITH BUILT-IN BINS - OFCI
KN		KLIN - OFCI. KLIN TUB TO BE INSTALLED 10 MIN. ON EXTERIOR. SEE ELEVATIONS
LKR-1	SEE FINISH LEGEND	STAINLESS STEEL 2-TIER LOCKERS
LKR-2	SEE FINISH LEGEND	TWO TIER 22" PHENOLIC LOCKERS
LKR-3	SEE FINISH LEGEND	TWO TIER 36" PHENOLIC LOCKERS
MH	BOBBICK B-224 x 36	MOP AND BROOM HOLDER WITH SHELF
REF	GE 17.5 CU. FT. TOP-FREEZER	REFRIGERATOR - OFCI
S81	PROMETHEAN ACTIVAPANEL TITANIUM	SMART BOARD - OWNER PROVIDED, CONTRACTOR INSTALLED
SG-1	SEE FINISH LEGEND	STAINLESS STEEL WALL SPLASH GUARD
STB-1	SEE SPECS	STOP THE BLEED BAG CABINET - SEMI RECESSED TO MEET ADA
TB-1	CLARIDGE	4' x 8" TACK BOARD
TB-2	CLARIDGE	4' x 6" TACK BOARD
TS-3	CLARIDGE	CUSTOM SIZE TACK BOARD
TS-4	CLARIDGE	4' x 4" TACK BOARD
WB1	CLARIDGE	6'-0" WHITE BOARD
WB2	CLARIDGE	6'-0" WHITE BOARD WITH MUSIC STAFF LINES
WP-1	SEE FINISH LEGEND	WALL PAD

4591 Durant Avenue
North Charleston, SC 29405

843.834.2677
www.red-ironarchitects.com

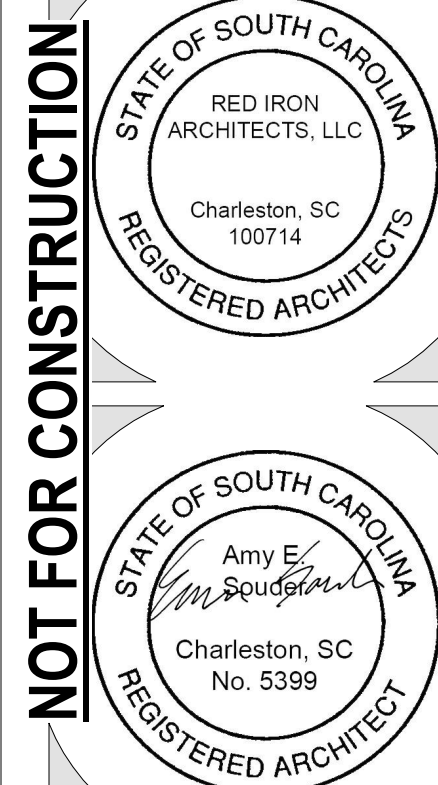

Charleston > excellence is our standard
County SCHOOL DISTRICT

**MALCOLM C. HURSEY MONTESSORI
SCHOOL AT THE RON MCNAIR
CAMPUS BUILDING NO. 0734**
3910 VERDE AVENUE
NORTH CHARLESTON, SC 29405

[illegible]

ALL DESIGNS, DRAWINGS, AND SPECIFICATIONS DEPICTED ON THIS SHEET ARE PROPERTY OF RED IRON ARCHITECTS, LLC. ANY UNAUTHORIZED USE IS SUBJECT TO LEGAL PROSECUTION. POSSESSION IN ANY FORM CONSTITUTES ACCEPTANCE OF THESE CONDITIONS.

CONFORMED
SET

PARTIAL SECOND
FLOOR PLAN - AREA 2

Project Number:	20076
Date:	FEBRUARY 2, 2022
Drawn By:	KFS

A1.12b

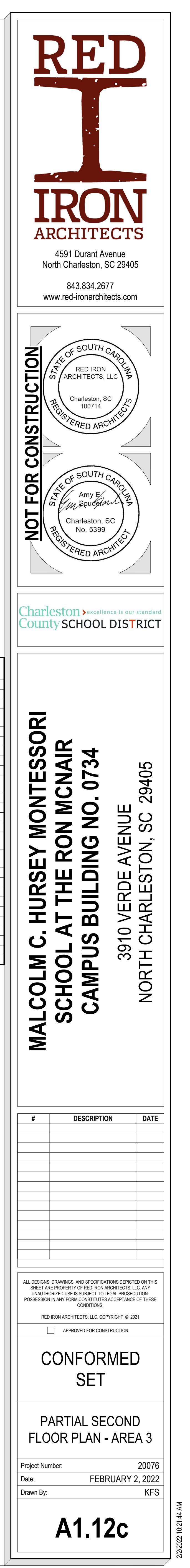
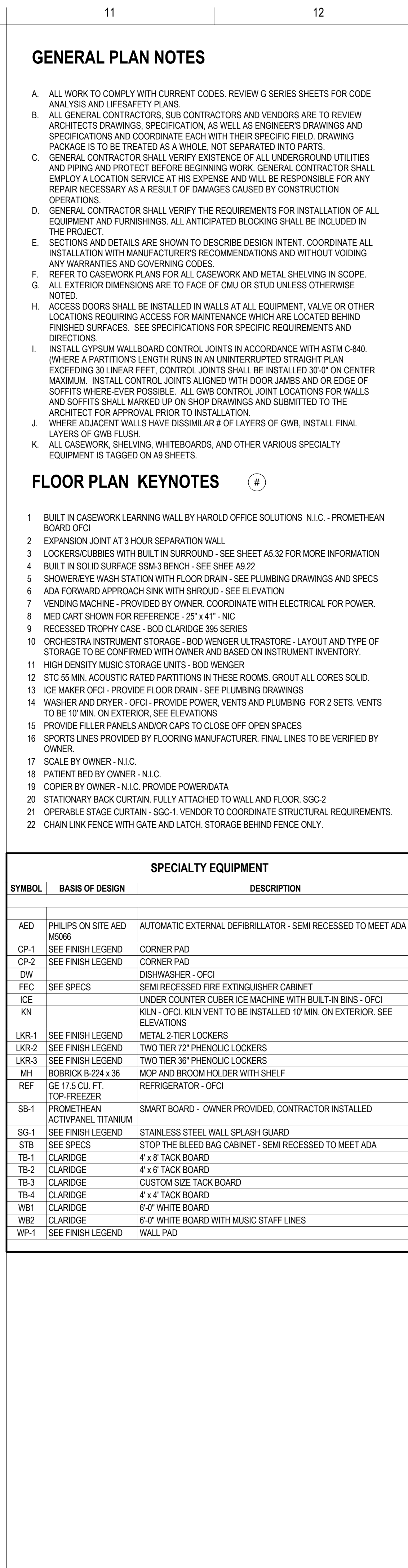



1 PARTIAL THIRD FLOOR PLAN - AREA 2
1/8" = 1'-0"

A. ALL WORK TO COMPLY WITH CURRENT CODES. REVIEW G'S SHEETS FOR CODES AND ALL USABLE AND LIFESAFETY PLANS.

B. GENERAL CONTRACTOR, SUBCONTRACTORS AND VENDORS ARE TO REVIEW ARCHITECTS DRAWINGS, SPECIFICATION, AS WELL AS ENGINEERS DRAWINGS AND SPECIFICATIONS AND COORDINATE EACH WITH THEIR SPECIFIC FIELD DRAWING PACKAGES AND TREATMENTS. NOT SEPARATED INTO PARTS.

C. GENERAL CONTRACTOR SHALL VERIFY EXISTENCE OF ALL UNDERGROUND UTILITIES AND PIPING AND PROTECT BEFORE BEGINNING WORK. GENERAL CONTRACTOR SHALL EMPLOY A QUALIFIED PERSON TO LOCATE ALL UTILITIES AND PIPING. IF ANY REPAIR NECESSARY AS A RESULT OF DAMAGES CAUSED BY CONSTRUCTION OPERATIONS.

D. GENERAL CONTRACTOR SHALL VERIFY THE REQUIREMENTS FOR INSTALLATION OF ALL PROJECT AND FURNISHINGS. ALL ANTICIPATED BLOCKING SHALL BE INCLUDED IN THE EQUIPMENT.

E. SECTION 05000 DETAILS ARE SHOWN TO DESCRIBE DESIGN INTENT. COORDINATE ALL INSTALLATION WITH MANUFACTURER'S RECOMMENDATIONS AND WITHOUT VIOLATING ANY WARRANTIES AND COVERING CODES.

F. ALL WORK SHALL BE DONE IN ACCORDANCE WITH THE WORK AND METAL SHELVING IN SCOPE. ALL EXTERIOR DIMENSIONS ARE TO FACE OF CMU OR STUPL UNLESS OTHERWISE NOTED.

G. ACCESS DOORS SHALL BE INSTALLED IN WALLS AT EQUIPMENT, VALVE OR OTHER LOCATIONS REQUIRING ACCESS FOR MAINTENANCE WHICH ARE LOCATED BEHIND FINISHED SURFACES. SEE SPECIFICATIONS FOR SPECIFIC REQUIREMENTS AND DIRECTIONS.

H. INSTALL SPULL WALLBOARD CONTROL JOINTS IN ACCORDANCE WITH ASTM C-840. (WHERE A PARTITIONS LENGTH RUNS IN AN UNINTERRUPTED STRAIGHT PLANE EXCEEDING 30 LINEAR FEET, CONTROL JOINTS SHALL BE INSTALLED 30' ON CENTER DRAWING DIMENSIONS SHALL BE MAINTAINED. CONTROL JOINTS SHALL BE LOCATED AT SOFFITS WHERE EVER POSSIBLE. ALL GWB CONTROL JOINT LOCATIONS FOR WALLS AND SOFFITS SHALL MARKED UP ON SHOP DRAWINGS AND SUBMITTED TO THE ARCHITECT FOR REVIEW AND APPROVAL.

I. WHERE ADJACENT WALLS HAVE DISSIMILAR # OF LAYERS OF GWB, INSTALL FINAL LAYERS OF GWB FLUSH.

J. ALL CEMENT BASED FILLING, WHITEBOARDS, AND OTHER VARIOUS SPECIALTIES EQUIPMENT IS TAGGED ON SHEETS

- BUILD IN CASEWORK LEARNING WALL BY HAROLD OFFICE SOLUTIONS N.I.C. - PROMETHEAN BOARD CPD
- EXPANSION LOOT AT 10' HORIZONTAL SEPARATION WALL
- LOCKERSUBS BUILT IN SOLID SURROUND - SEE SHEET AS 32 FOR MORE INFORMATION
- BUILD IN SOLID SURFACE SS316 BENCH - SEE SHEET AE 22
- SHOWEREYE WASH STATION WITH FLOOR DRAIN - SEE PLUMBING DRAWINGS AND SPECS
- ADA FORWARD APPROACH SINK WITH FLOOR DRAIN - SEE ELEVATION
- VENDING MACHINE MOUNTED ON WALL - SEE ELECTRICAL FOR POWER
- MED CART SHOWY FOR CASE - 20" x41" - N/C
- RECESSED THROU PANEL - 800 CLARIDGE 395 SERIES
- ORCHESTRA INSTRUMENT STORAGE - 800 WENGER ULTRASTORE - LAYOUT AND TYPE OF STORAGE TO BE COORDINATED WITH MANUFACTURER BASED ON INSTRUMENT INVENTORY
- HIGH DENSITY MUSIC STORAGE UNITS - 800 WENGER
- STC 55 MIN. ACUSTIC RATED PARTITIONS IN THESE ROOMS. GROUT ALL CORES SOLD.
- ICE MAKER DCP - PROVIDE FLOOR DRAIN - SEE PLUMBING DRAWINGS
- WENGER MOUNTED ON WALL - SEE ELECTRICAL FOR POWER AND PLUMBING FOR 2 SETS. YENTS TO BE 10' MIN. EXCEED SEE ELEVATIONS
- PROVIDE FILLER PANELS AND/OR CAPS TO CLOSE OFF OPEN SPACES
- SPORTS LINES PROVIDED BY FLOORING MANUFACTURER. FINAL LINES TO BE VERIFIED BY VENDOR
- SCALE BY OWNER - N.I.C
- PATIENT BED BY OWNER - N.I.C
- COPER BY OWNER - N.I.C. PROVIDE POWER AND DATA
- STATIONARY BENCH CIRCULATING WALL ATTACHED TO WALL AND FLOOR. SSC 4
- OPERABLE STAGE CURTAIN - SSC 1 VENDOR TO COORDINATE STRUCTURAL REQUIREMENTS
- CHAIR LINK FENCE WITH GATE AND LATCH. STATION BEHIND FENCE ONLY.

SPECIALTY EQUIPMENT		
SYMBOL	BASIS OF DESIGN	DESCRIPTION
AED	PHILIPS ON SITE AED M5066	AUTOMATIC EXTERNAL DEFIBRILLATOR - SEMI RECESSED TO MEET ADA
CP-1	SEE FINISH LEGEND	CORNER PAD
CP-2	SEE FINISH LEGEND	CORNER PAD
DW		DISHWASHER - OFCI
FE	SEE SPECS	SEMI RECESSED FIRE EXTINGUISHER CABINET
KC		UNDER COUNTER CUBER ICE MACHINE WITH BUILT-IN BIN'S - OFCI
KN		KILN - OFCI, KILN VENT TO BE INSTALLED 10' MIN. ON EXTERIOR. SEE ELEVATIONS
LKR-1	SEE FINISH LEGEND	METAL 2-TIER LOCKERS
LKR-2	SEE FINISH LEGEND	LINO 2" 12" PHENOLIC LOCKERS
LKR-3	SEE FINISH LEGEND	TWO 36" 36" PHENOLIC LOCKERS
MH	BOBBERK B224 x 36	MOP AND BROOM HOLDER WITH SHELF
REF	ICE 17.5 CU. FT. TOP FREEZER	REFRIGERATOR - OFCI
S-1	PROMETHEAN ACTIVAPANEL TITANIUM	SMART BOARD - OWNER PROVIDED, CONTRACTOR INSTALLED
SG-1	SEE FINISH LEGEND	STAINLESS STEEL WALL SPLASH GUARD
SC-1	SEE SPECS	TOP THE BLEED BAG CABINET - SEMI RECESSED TO MEET ADA
TB-1	CLARIDGE	4' x 8" TACK BOARD
TB-2	CLARIDGE	4' x 6" TACK BOARD
TB-3	CLARIDGE	24" x 36" TACK BOARD
TB-4	CLARIDGE	4' x 4" TACK BOARD
WB1	CLARIDGE	6'-0" WHITE BOARD
WB2	CLARIDGE	6'-0" WHITE BOARD WITH MUSIC STAFF LINES
WP-1	SEE FINISH LEGEND	WALL PAD

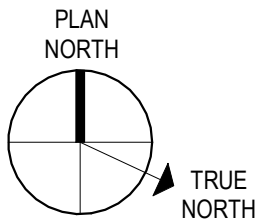

843.834.2677
www.red-ironarchitects.com

STATE OF SOUTH CAROLINA
REGISTERED ARCHITECT
Amy E. Spudis
Charleston, SC
No. 5399

3910 VERDE AVENUE
NORTH CHARLESTON, SC 29405

[illegible]

RED IRON ARCHITECTS, LLC. COPYRIGHT ©

☐ APPROVED FOR CONSTRUCTION

CONFORMED
SET

PARTIAL THIRD FLOOR
PLAN - AREA 2

Project Number:	20076
Date:	FEBRUARY 2, 2022
Drawn By:	KFS

A1.13b